

WILMINGTON DISTRICT 2018-2019 DREDGING PROGRAM

SOUTH ATLANTIC DIVISION
U.S. ARMY CORPS OF ENGINEERS

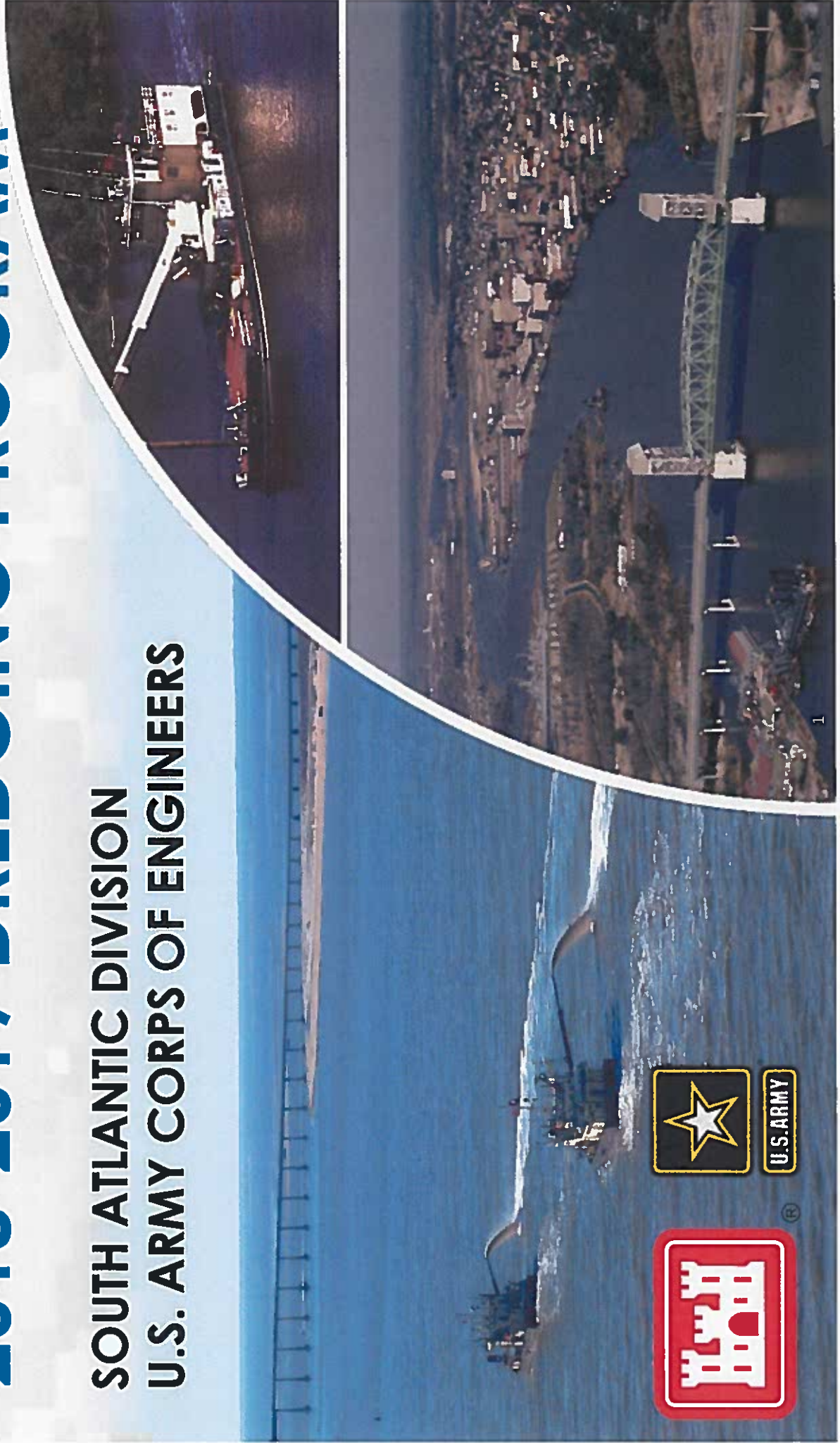

MANTEO/ROLLINSON/CORE SOUND MAINTENANCE



LOCATION: Dare, Hyde, and Carteret Counties, North Carolina
DREDGE TYPE: Pipeline
PLACEMENT: Upland & Bird Islands
EST. QUANTITY: 812,000 CY
DEPTH: 7-12 feet

BUS. TYPE: Small Business
AWARDED: September 14, 2017
(Cottrell Contracting Corporation)
ISSUE NTP: October 12, 2017
COMMENCE DREDGING: November 2017
COMPLETE DREDGING: December 2018
ENV. WINDOW: September 1 – March 31
(Bird nesting)



WILMINGTON HARBOR ANCHORAGE BASIN



LOCATION: Wilmington, North Carolina
DREDGE TYPE: Pipeline
PLACEMENT: Upland
EST. QUANTITY: 1,400,000 CY
DEPTH: 38 - 42 feet

BUS. TYPE: Small Business
ADVERTISED: July 23, 2018
AWARDED: September 17, 2018
(Southern Dredging Co., Inc.)

ISSUED NTP: October 2018
COMMENCE DREDGING: October 2018
DREDGE COMPLETE: January 31, 2019
ENV. WINDOW: August 1 – January 31

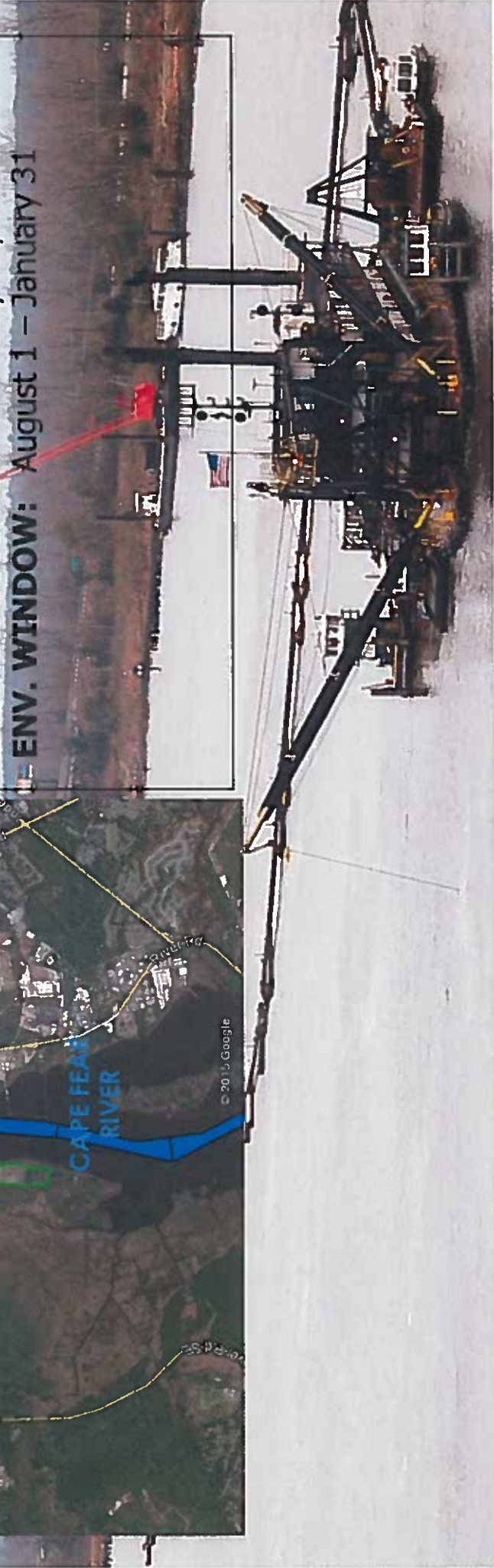

SAD REGIONAL HARBOR MAINTENANCE



Awarded

LOCATION:

Carteret and Brunswick Counties, North Carolina; Glynn and Chatham Counties, Georgia

DREDGE TYPE: Hopper

PLACEMENT: Offshore (ODMDS)

EST. QUANTITY: 4,310,000 CY (Total)

- MHC Harbor: 750,000 CY
- Wilmington Harbor: 820,000 CY
- Savannah Harbor: 1,240,000 CY
- Brunswick Harbor: 1,500,000 CY

DEPTHS: 38 - 49 feet

BUSINESS TYPE: IFB – Unrestricted

ADVERTISED: July 25, 2018

BID OPENING: August 28, 2018

AWARDED: September 24, 2018

(Great Lakes Dredge & Dock Company)

ISSUE NTP: November 2018

COMMENCE DREDGING: Dec 1, 2018

DREDGE COMPLETE: April 15, 2019

ENV. WINDOW: December 1 – April 15



AIWW MAINTENANCE (NC)



LOCATION: Carteret, Onslow, Pender,
New Hanover and Brunswick Counties,
North Carolina

DREDGE TYPE: Pipeline

PLACEMENT: Beach / Upland

EST. QUANTITY: 500,000 CY

DEPTH: 12 feet

BUSINESS TYPE: Small Business

ADVERTISE: October 2018

AWARD: November 2018

ISSUE NTP: December 2018

COMMENCE DREDGING: December 2018

DREDGE COMPLETE: April 30, 2019

ENV. WINDOW: November 16 – April 30



MOREHEAD CITY HARBOR CUTOFF / RANGE A



LOCATION: Carteret County, North Carolina
DREDGE TYPE: Pipeline
PLACEMENT: Nearshore
QUANTITY: 1,600,000 CY
DEPTH: 43 feet

BUSINESS TYPE: IFB – Unrestricted
ADVERTISE: November 2018
BID OPENING: December 2018
AWARD: January 2019
ISSUED NTP: April 2019

COMMENCED DREDGING: April 15, 2019
DREDGE COMPLETE: October 2019
ENV. WINDOW: No window

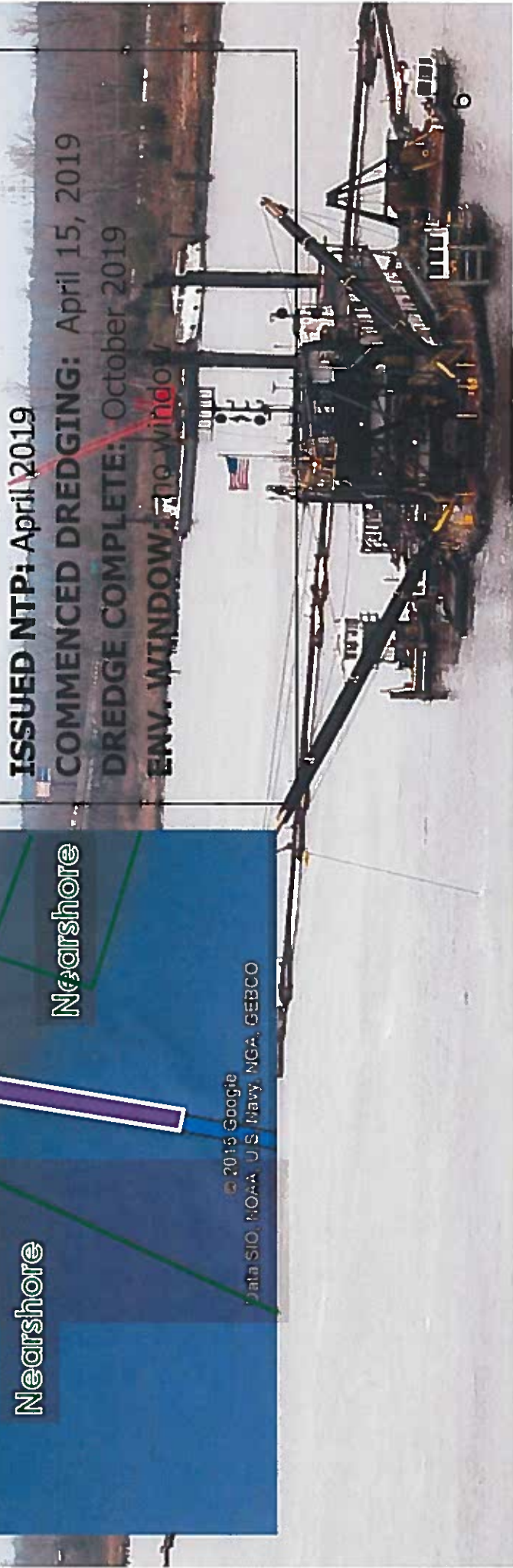
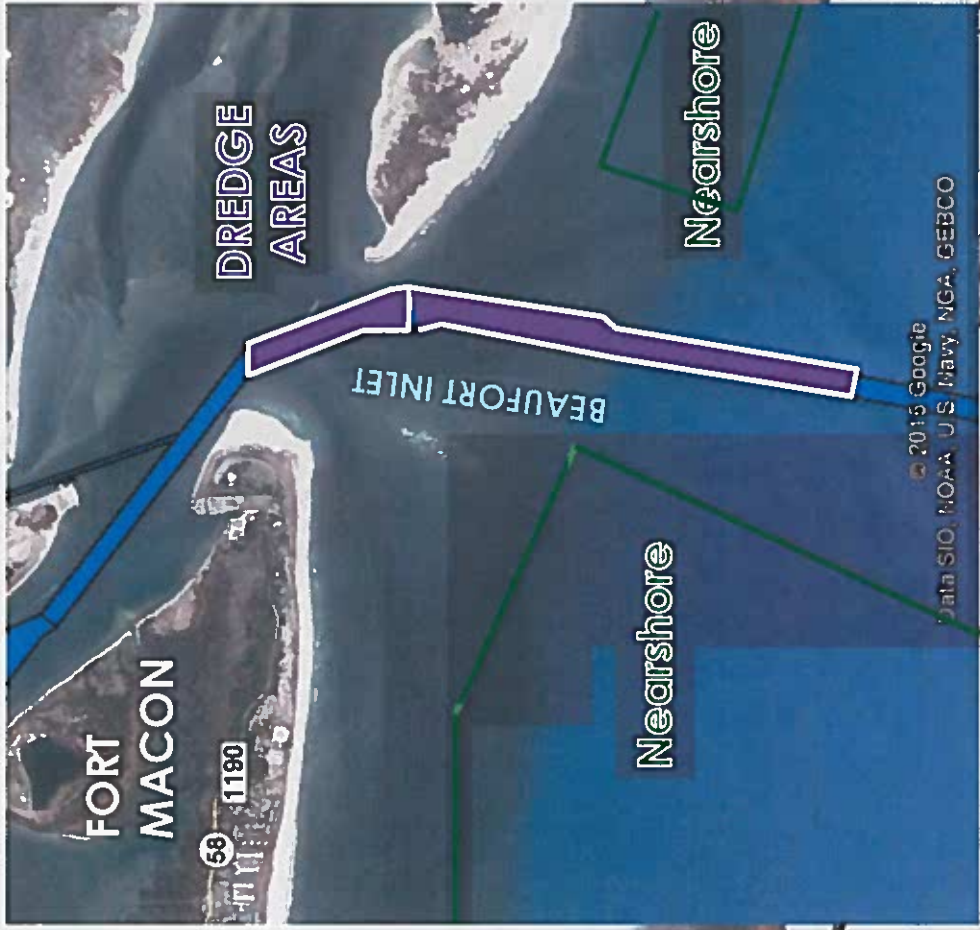

CAROLINA & KURE BEACHES CSRM



LOCATION:

New Hanover County, North Carolina

DREDGE TYPE: Pipeline/Hopper Pump-Out

PLACEMENT: Beach

EST. QUANTITY: 1,100,000 CY

BUSINESS TYPE: IFB - Unrestricted

ADVERTISE: October 2018

BID OPENING: November 2018

AWARD: November 2018

ISSUE NTP: December 2018

COMMENCE DREDGING: December 2018

DREDGE COMPLETE: April 30, 2019

ENV. Window:

PIPELINE: November 16 – April 30 (beach)

HOPPER: December 1 – March 31 (dredging)



MOREHEAD CITY HARBOR INNER OCEAN BAR



LOCATION: Carteret County, North Carolina
DREDGE TYPE: Pipeline
PLACEMENT: Upland
QUANTITY: 325,000 CY
DEPTH: 43 feet

BUSINESS TYPE: Small Business
ADVERTISE: May 2019
BID OPENING: June 2019
AWARD: July 2019
ISSUED NTP: August 2019

DREDGE COMPLETE: January 2020
ENV. WINDOW: August 1 – March 31

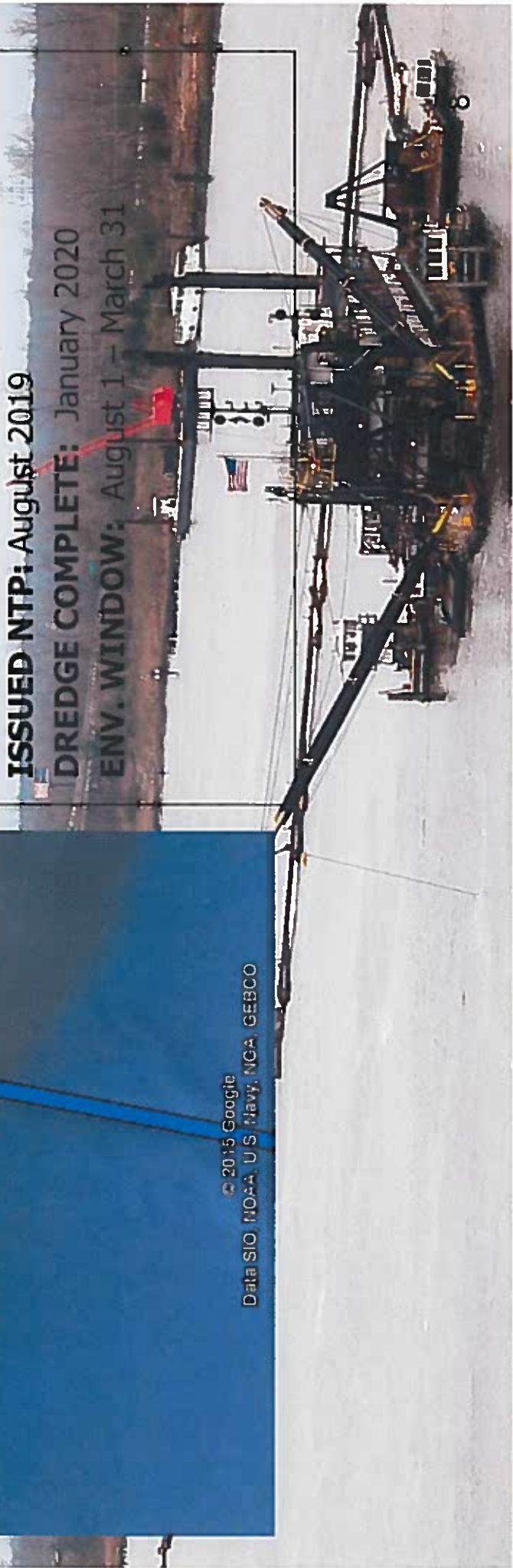
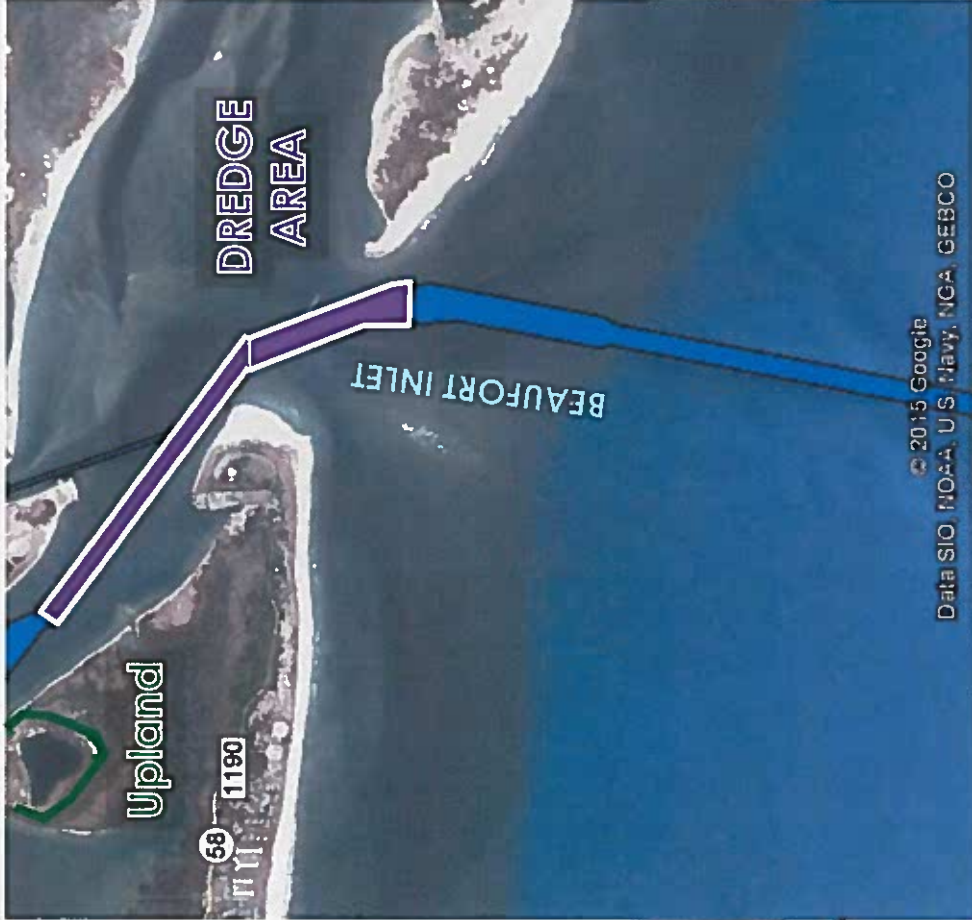

WILMINGTON HARBOR ANCHORAGE BASIN



LOCATION: Wilmington, North Carolina
DREDGE TYPE: Pipeline
PLACEMENT: Upland
EST. QUANTITY: 1,300,000 CY
DEPTH: 38 - 42 feet

BUS. TYPE: Small Business
ADVERTISE: June 2019
AWARD: August 2019
ISSUED NTP: August 2019
COMMENCE DREDGING: September 2019
DREDGE COMPLETE: January 31, 2020
ENV. WINDOW: August 1 – January 31



FY19-AIWW MAINTENANCE (NC)

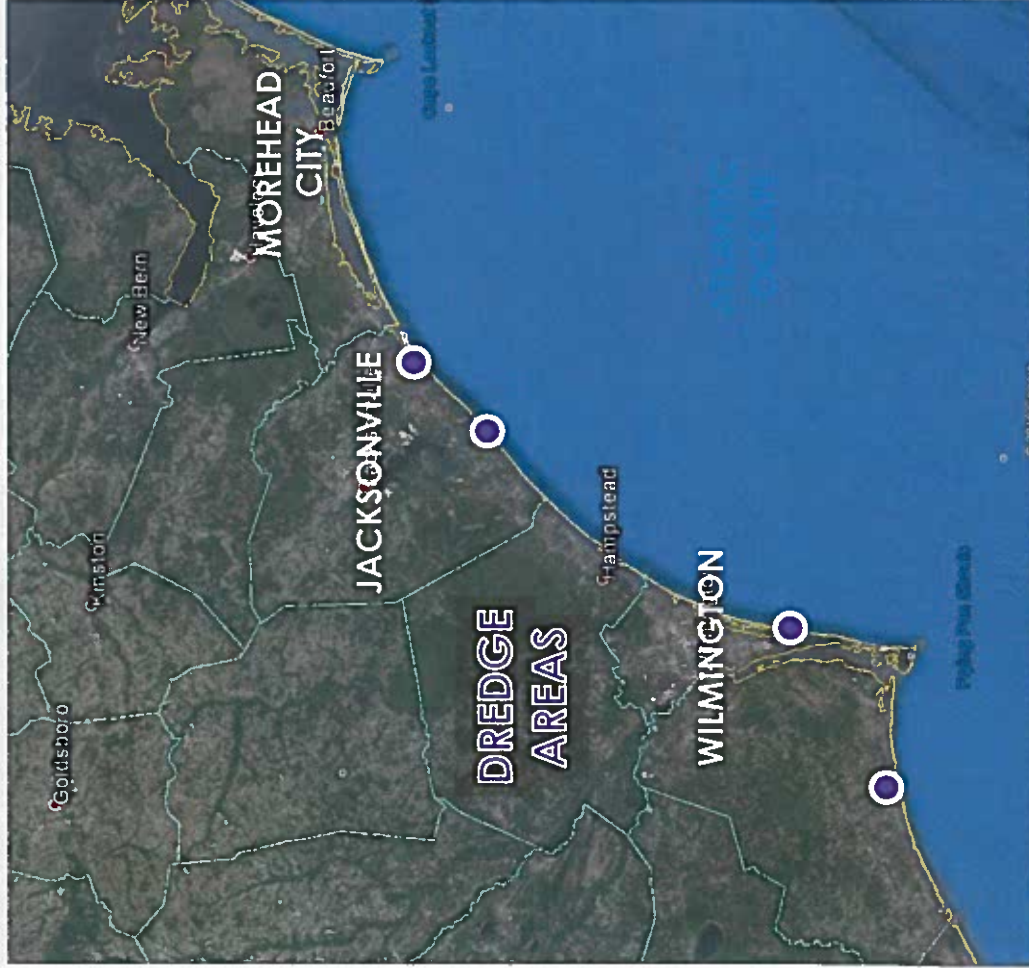

LOCATION: Onslow, Pender, New Hanover and Brunswick Counties, North Carolina

DREDGE TYPE: Pipeline

PLACEMENT: Beach

EST. QUANTITY: 500,000 CY

DEPTH: 12 feet

BUSINESS TYPE: Small Business

ADVERTISE: June 2019

AWARD: August 2019

ISSUE NTP: October 2019

COMMENCE DREDGING: November 2019

DREDGE COMPLETE: April 30, 2020

ENV. WINDOW: November 16 – April 30



MOTSU / WILMINGTON HARBOR MID-RIVER



LOCATION: Brunswick County,
North Carolina

DREDGE TYPE: Hopper/Mechanical

PLACEMENT: Offshore (ODMDS)

QUANTITY: 1,500,000 CY

DEPTH: 38-42 feet

BUSINESS TYPE: IFB - Unrestricted

ADVERTISE: June 2019

BID OPENING: July 2019

AWARD: August 2019

ISSUE NTP: September 2019

COMMENCE DREDGING: October 2019

DREDGE COMPLETE: February 2020

ENV. WINDOW: Varies by Reach

HOPPER: August 1 – January 31

