

2012 SAD - WEDA

Christopher Frabotta

Deputy Chief, Operations Division /

Chief, Navigation Branch

Southwestern Division - Galveston District

October 9 – 11, 2012



®

US Army Corps of Engineers
BUILDING STRONG®



SWG - Galveston District



Facts at a Glance

- 760 miles shallow draft
- 240 miles deep draft
- 13 shallow draft ports
- 15 deep draft ports
- Texas Ports moved >500M tons

FY13 at a Glance

- FY13 Dredging Schedule
- Hopper Dredge Work
- Deep Draft Pipeline Dredge Work
- Shallow Draft Pipeline Dredge Work
- Placement Area Work
- Disposal Area Management Plan
- Beneficial Use Sites



FY-13 Dredging Schedule

FY	Project	OM	Quantity	Dredge Type	Advertise	Bid Opening	Award	Dredging Start Date	Dredging End Date
2013	Galveston Harbor - San Jacinto DAMP	Tricia Campbell 409-766-3153	NA	NA	8/31/2012	10/9/2012	11/27/2012	12/11/2012	6/13/2013
2013	Matagorda Ship Channel - Matagorda Peninsula to Point Comfort	Alicia Rea 409-766-3995	1,100,000	Pipeline	9/13/2012	10/12/2013	10/30/2012	11/20/2012	3/15/2013
2013	Bayport Ship Channel - Main Channel & TB	Tricia Campbell 409-766-3153	450,000	Pipeline	9/13/2012	10/16/2012	11/19/2012	12/4/2012	5/24/2013
2013	Gulf Intracoastal Waterway - Construct BU Site at ANWR	Alicia Rea 409-766-3995	NA	NA	12/10/2012	1/15/2013	3/5/2013	4/15/2013	9/30/2013
2013	Corpus Christi Ship Channel - Entrance Channel	Paula Rankin Wise 409-766-3948	900,000	Hopper	1/10/2013	2/13/2013	3/8/2013	4/10/2013	7/1/2013
2013	Barbours Terminal - Main Channel & Turning Basin and Houston Ship Channel Morgan's Point to SH-146	Tricia Campbell 409-766-3153	750,000	Pipeline	1/11/2013	2/12/2013	3/14/2013	4/15/2013	12/15/2013
2013	Gulf Intracoastal Waterway - Port O'Connor to San Antonio Bay	Alicia Rea 409-766-3995	750,000	Pipeline	2/8/2013	3/10/2013	4/1/2013	5/1/2013	10/30/2013
2013	Channel Victoria-Placement Area 2 Levee Raise	Eddie Irigoyen 409-766-3130	NA	NA	2/29/2013	3/25/2013	4/23/2013	5/15/2013	9/30/2013
2013	Houston Ship Channel - Alexander Island PA Disposal Area Management Program (DAMP)	Tricia Campbell 409-766-3153	NA	NA	3/4/2013	4/2/2013	5/1/2013	6/17/2013	12/6/2013
2013	Freeport Harbor - Inside Channel	Eddie Irigoyen 409-766-3130	400,000	Pipeline	3/9/2013	4/8/2013	5/8/2013	6/7/2013	8/21/2013
2013	Galveston Harbor - Entrance, Outer and Inner Bar Channel, w/Option for Houston Ship Channel Redfish High Shoal Reach	Tricia Campbell 409-766-3153	3,500,000	Hopper	3/22/2013	4/25/2013	5/24/2013	7/11/2013	2/13/2014
2013	Brazos Island Harbor - Brownsville Ship Channel	Alicia Rea 409-766-3995	350,000	Pipeline	4/16/2013	5/16/2013	6/15/2013	7/2/2013	8/30/2013
2013	Gulf Intracoastal Waterway - Main Channel Across Aransas	Alicia Rea 409-766-3995	600,000	Pipeline	4/24/2013	5/25/2013	6/17/2013	7/15/2013	12/15/2013
2013	Houston Ship Channel - Mid-Bay PA Disposal Area Management Program (DAMP)	Tricia Campbell 409-766-3153	NA	NA	4/26/2013	5/31/2013	7/1/2013	8/5/2013	2/8/2014
2013	Freeport Harbor - Entrance Channel Maint. Dredging	Eddie Irigoyen 409-766-3130	1,000,000	Hopper	5/3/2013	6/3/2013	7/2/2013	7/17/2013	9/30/2013
2013	Texas City Ship Channel - PA 5&6 DAMP	Paula Rankin Wise 409-766-3948	NA	NA	5/16/2013	6/17/2013	8/19/2013	9/27/2013	3/12/2014
2013	Houston Ship Channel - Carpenters Bayou to Greens Bayou	Tricia Campbell 409-766-3153	900,000	Pipeline	6/5/2013	7/8/2013	8/1/2013	9/13/2013	3/10/2014
2013	Sabine-Neches Waterway - Outer Bar & Bank	Paula Rankin Wise 409-766-3948	2,500,000	Hopper	6/6/2013	7/19/2013	8/19/2013	9/24/2013	1/8/2014
2013	Houston Ship Channel - Peggy Lake Improvements (formerly Glendale PA)	Tricia Campbell 409-766-3153	NA	NA	6/12/2013	6/17/2013	8/15/2013	8/21/2013	4/4/2014
2013	Sabine-Neches Waterway - Neches River	Paula Rankin Wise 409-766-3948	2,500,000	Pipeline	6/20/2013	7/25/2013	8/23/2013	9/30/2013	3/18/2014
2013	CCSC - Cell A Levee Stabilization	Paula Rankin Wise 409-766-3948	NA	NA	6/28/2013	8/2/2013	9/4/13	10/16/2013	4/4/2014
2013	Brazos Island Harbor - Jetty Channel	Alicia Rea 409-766-3995	350,000	Pipeline Hopper	7/1/2013	8/1/2013	9/3/2013	10/1/2013	2/15/2014
2013	Gulf Intracoastal Waterway - High Island to Bolivar, Across Galveston Bay, and Channel to Port Bolivar	Alicia Rea 409-766-3995	400,000	Pipeline	7/1/2013	8/1/2013	9/3/2013	10/1/2013	2/15/2014



BUILDING STRONG®

Galveston District 2013 Hopper Work

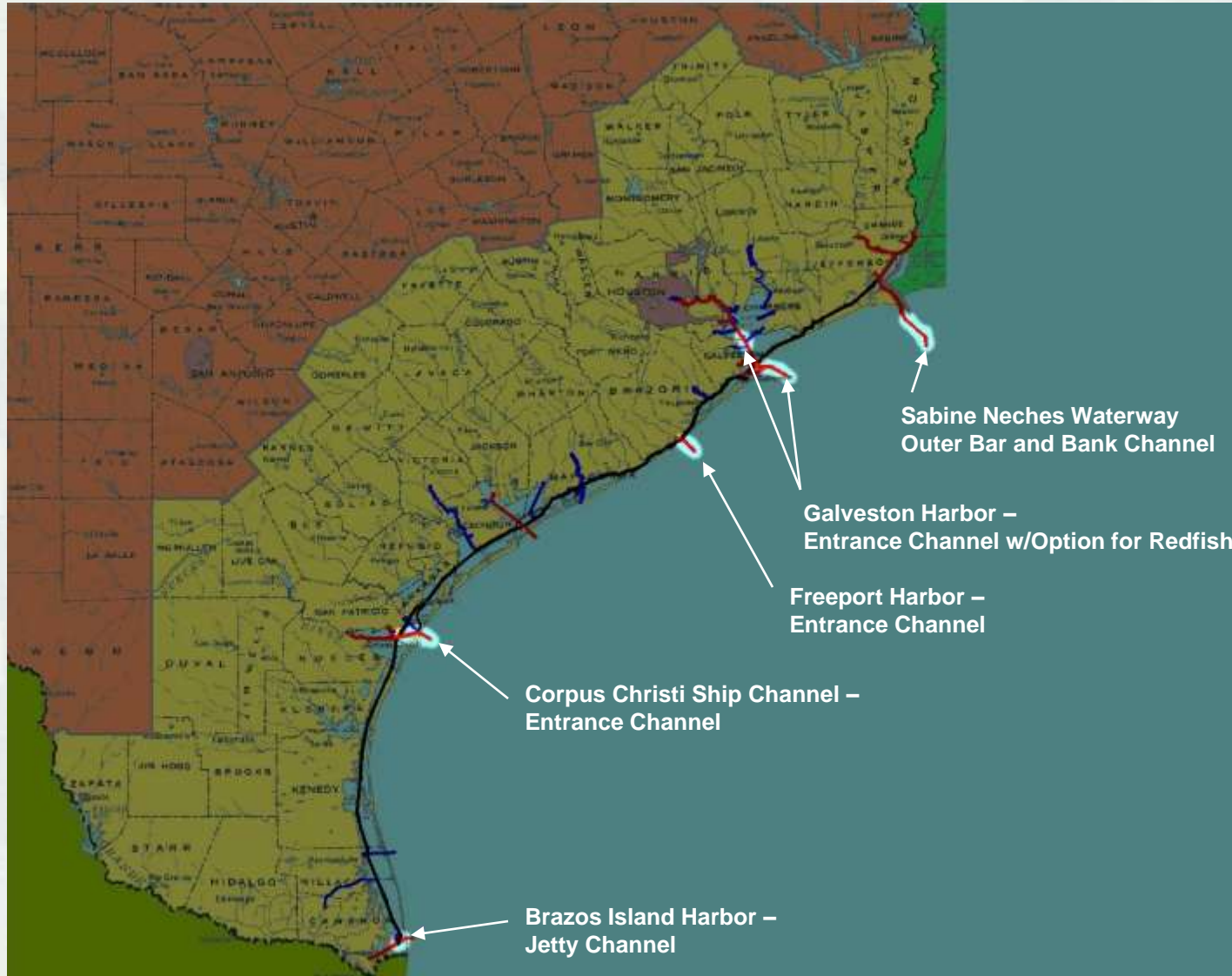

2013 Hopper Work

Legend



FY-10 FY-11

District	Project	Dredge Type	Dredge Size	Quantity (1,000s CY)	Recovery Act Funds (Y/N)	Contract Type	SB Set- Aside (Y/N)	Advertising Date	Bid Opening Date	Award Date	Contractor & Dredge	Environmental Window (Dredging Allowed)	FY-10												FY-11								
													Sep-12	Oct-12	Nov-12	Dec-12	Jan-13	Feb-13	Mar-13	Apr-13	May-13	Jun-13	Jul-13	Aug-13	Sep-13	Oct-13	Nov-13	Dec-13	Jan-14	Feb-14			
SWG	CORPUS CHRISTI SHIP CHANNEL, TX Entrance Channel	Hopper	Lg	900	No	IFB	No	18-Jan-13	13-Feb-13	8-Mar-13	TBD	Apr thru Oct																					
SWG	GALVESTON HARBOR, TX Entrance, Outer and Inner Bar Channel (W/Option for Houston Ship Channel South)	Hopper	Lg	3,500	No	IFB	No	22-Mar-13	25-Apr-13	24-May-13	TBD																						
SWG	FREEPORT HARBOR, TX Entrance Channel	Hopper	Lg	1,000	No	IFB	No	3-May-13	3-Jun-13	2-Jul-13	TBD																						
SWG	SABINE NECHES WATERWAY, TX Outer Bar and Bank Channel	Hopper	Lg	2,500	No	IFB	No	6-Jun-13	19-Jul-13	18-Aug-13	TBD	Apr thru Nov																					
SWG	BRAZOS ISLAND HARBOR, TX Entrance Channel	Hopper	Lg	350	No	IFB	No	1-Jul-13	1-Aug-13	3-Sep-13	TBD																						





Project:	Corpus Christi Ship Channel Entrance / Jetty Channel
Dredging Depth:	49 - 47 ft. Required Depth
Dredging Width:	700 - 600 ft.
Dredging Length:	Varies
Dredging Quantity:	900,000 cubic yards
Material Type:	Silt/Sand
Placement Area:	Offshore
Distance to Placement Area:	2.5 Mile Avg.
Type of Equipment:	Hopper
Env. Window:	Nov. 11 thru Mar. 31
Reason for Window:	Sea Turtles
Est. Start Date:	April 10, 2013
Est. Completion Date:	July 1, 2013





Project:	Galveston Harbor & Channel - Galveston Entrance, Outer and Inner Bar – (w/option for HSC South of Redfish High Shoal Reach
Dredging Depth:	47-49 ft. Required Depth
Dredging Width:	800-1000 ft.
Dredging Length:	Varies
Dredging Quantity:	3,500,000 cubic yards
Material Type:	Silt/Sand
Placement Area:	Offshore/BU
Distance to Place Area:	4 Mile Avg.
Type of Equipment:	Hopper
Env. Window:	NA
Reason for Window:	NA
Est. Start Date:	July 11,2013
Est. Completion Date:	February 13, 2014





Project:	Freeport Harbor Entrance Channel
Dredging Depth:	49 - 47 ft. Required Depth
Dredging Width:	400 ft.
Dredging Length:	Varies
Dredging Quantity:	1,000,000 cubic yards
Material Type:	Sand/Silt
Placement Area:	Offshore
Distance to Place Area:	2.5 Mile Avg.
Type of Equipment:	Hopper
Env. Window:	NA
Reason for Window:	NA
Est. Start Date:	July 17, 2013
Est. Completion Date:	September 30, 2013





Project:	Sabine Neches Waterway Outer Bar and Bank Channel
Dredging Depth:	44 ft. Required Depth
Dredging Width:	800 ft.
Dredging Length:	Varies
Dredging Quantity:	2,500,000 cubic yards
Material Type:	Silt/Clay
Placement Area:	Offshore
Distance to Placement Area:	3 Mile Avg.
Type of Equipment:	Hopper
Env. Window:	April 1 thru Nov. 30
Reason for Window:	Sea Turtles
Est. Start Date:	September 24, 2013
Est. Completion Date:	January 8, 2014





Project:	Brazos Island Harbor Brownsville Jetty Channel
Dredging Depth:	46 ft. Required Depth
Dredging Width:	300 - 400 ft.
Dredging Length:	Varies
Dredging Quantity:	350,000 cubic yards
Material Type:	Sand
Placement Area:	Beach/BU
Distance to Place Area:	2 Miles Avg.
Type of Equipment:	Hopper/Pipeline
Env. Window:	Oct-Mar
Reason for Window:	Turtle/Tourism
Est. Start Date:	October 1, 2013
Est. Completion Date:	December 15, 2013



BUILDING STRONG®

Galveston District 2013 Deep Draft Work

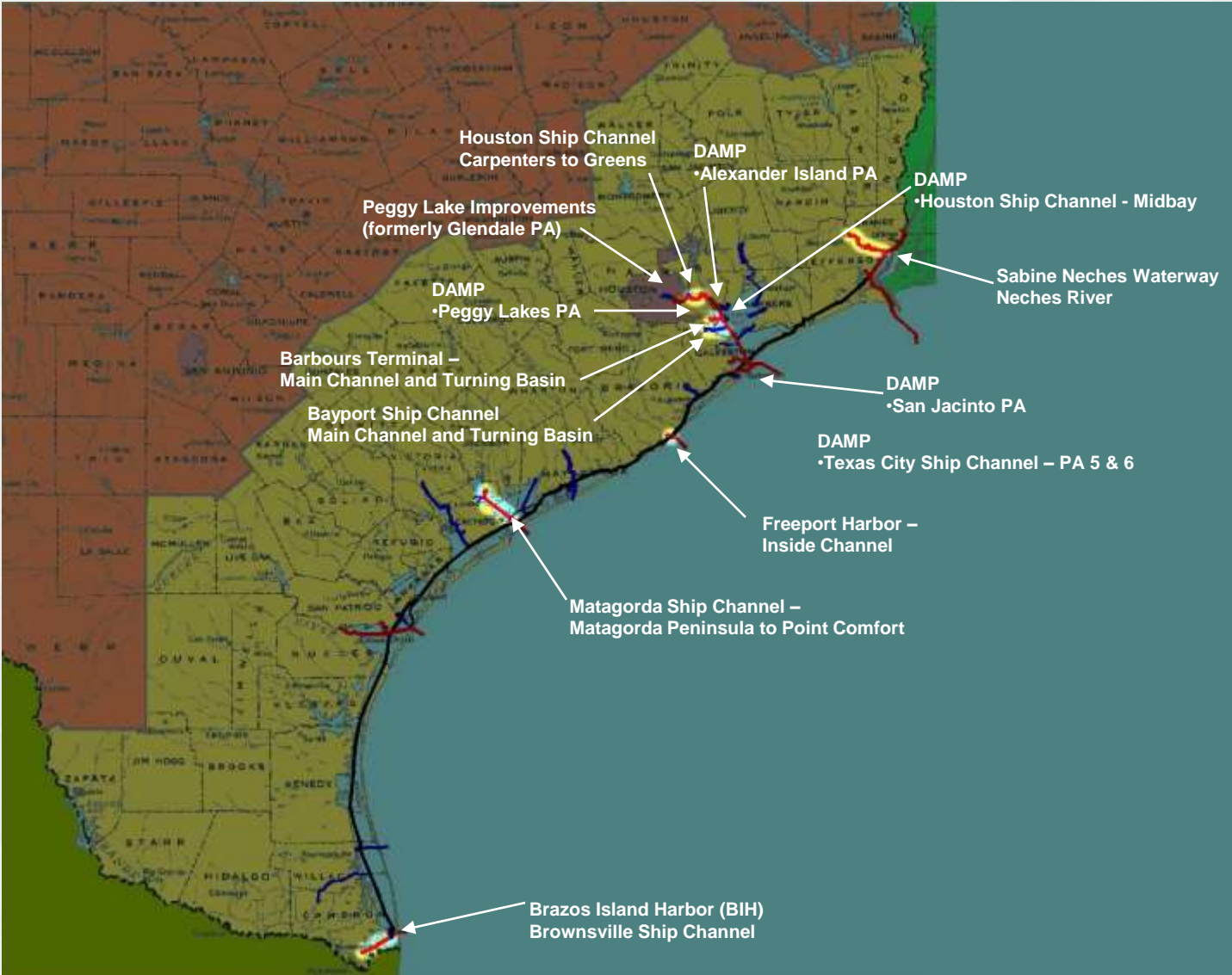

2013 Deep Draft Work

Legend

- █ Appropriated Funds
- █ Hopper
- █ Existing Contract
- █ Gov'l Hopper Dredge
- █ Placement Area / BU Site Work
- █ Stimulus Money Involved
- █ Mechanical
- █ Gov'l Special Purpose
- █ Gov'l Pipeline
- █ Supplemental Money Involved
- █ Pipeline
- █ Dust Pan
- █ Gov'l Slicecaster

District	Project	Dredge Type	Dredge Size	Quantity (1,000s CY)	Recovery Act Funds (Y/N)	Contract Type	SB Set-Aside (Y/N)	Advertising Date	Bid Opening Date	Award Date	Contractor & Dredge	Environmental Window (Dredging Allowed)	FY-13												FY-14												
													Sep-12	Oct-12	Nov-12	Dec-12	Jan-13	Feb-13	Mar-13	Apr-13	May-13	Jun-13	Jul-13	Aug-13	Sep-13	Oct-13	Nov-13	Dec-13	Jan-14	Feb-14	Mar-14	Apr-14					
SWG	GALVESTON HARBOR, TX DAMP of San Jacinto Placement Area	NA	NA	NA	No	IFB		8/31/2012(A)	9-Oct-12	27-Nov-12	TBD																										
SWG	MATAGORDA SHIP CHANNEL, TX Matagorda Peninsula to Point Comfort	Pipeline	Mid	1,168	No	IFB		13-Sep-12	13-Oct-12	30-Oct-12	TBD																										
SWG	BAYPORT SHIP CHANNEL, TX Main Channel and Turning Basin	Pipeline	Mid	500	No	IFB		13-Sep-12	16-Oct-12	19-Nov-12	TBD																										
SWG	BARBOURS TERMINAL, TX Main Channel and Turning Basin and HSC Morgan's Point to SH-146	Pipeline	Mid	1,250	No	IFB		11-Jan-13	12-Feb-13	14-Mar-13	TBD																										
SWG	HOUSTON SHIP CHANNEL, TX DAMP of Alexander Island Placement Area	NA	NA	NA	No	IFB		4-Mar-13	2-Apr-13	1-May-13	TBD																										
SWG	FREEPORT HARBOR, TX Inside Channel	Pipeline	Mid	400	No	IFB		9-Mar-13	8-Apr-13	8-May-13	TBD																										
SWG	HOUSTON SHIP CHANNEL, TX South of Redfish High Shoal Reach (Option on Galveston Entrance Channel Contract)	Pipeline	Mid	1,000	No	IFB		9-Mar-13	8-Apr-13	8-May-13	TBD																										
SWG	BRAZOS ISLAND HARBOR, TX Brownsville Ship Channel	Pipeline	Mid	350	No	IFB		16-Apr-13	16-May-13	15-Jun-13	TBD	Oct thru Mar																									
SWG	HOUSTON SHIP CHANNEL, TX DAMP OF Mid-Bay Placement Area	NA	NA	NA	No	IFB		26-Apr-13	31-May-13	1-Jul-13	TBD																										
SWG	TEXAS CITY SHIP CHANNEL, TX DAMP OF Placement Area 5 & 6	NA	NA	NA	No	IFB		16-May-13	17-Jun-13	19-Aug-13	TBD																										
SWG	HOUSTON SHIP CHANNEL, TX Carpenters Bayou to Greens Bayou	Pipeline	Mid	600	No	IFB		5-Jun-13	6-Jul-13	1-Aug-13	TBD																										
SWG	HOUSTON SHIP CHANNEL, TX Peggy Lake Improvements (formerly Glastola Placement Area)	NA	NA	NA	No	IFB		12-Jun-13	17-Jun-13	15-Aug-13	TBD																										
SWG	SABINE NECHES WATERWAY, TX Neches River	Pipeline	Mid	2,500	No	IFB		29-Jun-13	25-Jul-13	23-Aug-13	TBD																										
SWG	CORPUS CHRISTI SHIP CHANNEL, TX Cell "A" Levee Stabilization	NA	NA	NA	No	IFB		28-Jun-13	2-Aug-13	4-Sep-13	TBD																										
SWG	HOUSTON SHIP CHANNEL, TX DAMP of Peggy Lake Placement Area	NA	NA	NA	No	IFB		TBD	TBD	TBD	TBD																										





Project:	Galveston Harbor & Channel - San Jacinto PA Disposal Area Management Plan (DAMP)
Type of Work:	DAMP
Dredging Width:	NA
Dredging Length:	NA
Dredging Quantity:	NA
Material Type:	Silt/Clay
Placement Area:	San Jacinto
Distance to Place Area:	NA
Type of Equipment:	Marsh Buggy
Env. Window:	NA
Reason for Window:	NA
Est. Start Date:	December 11, 2012
Est. Completion Date:	June 13, 2012



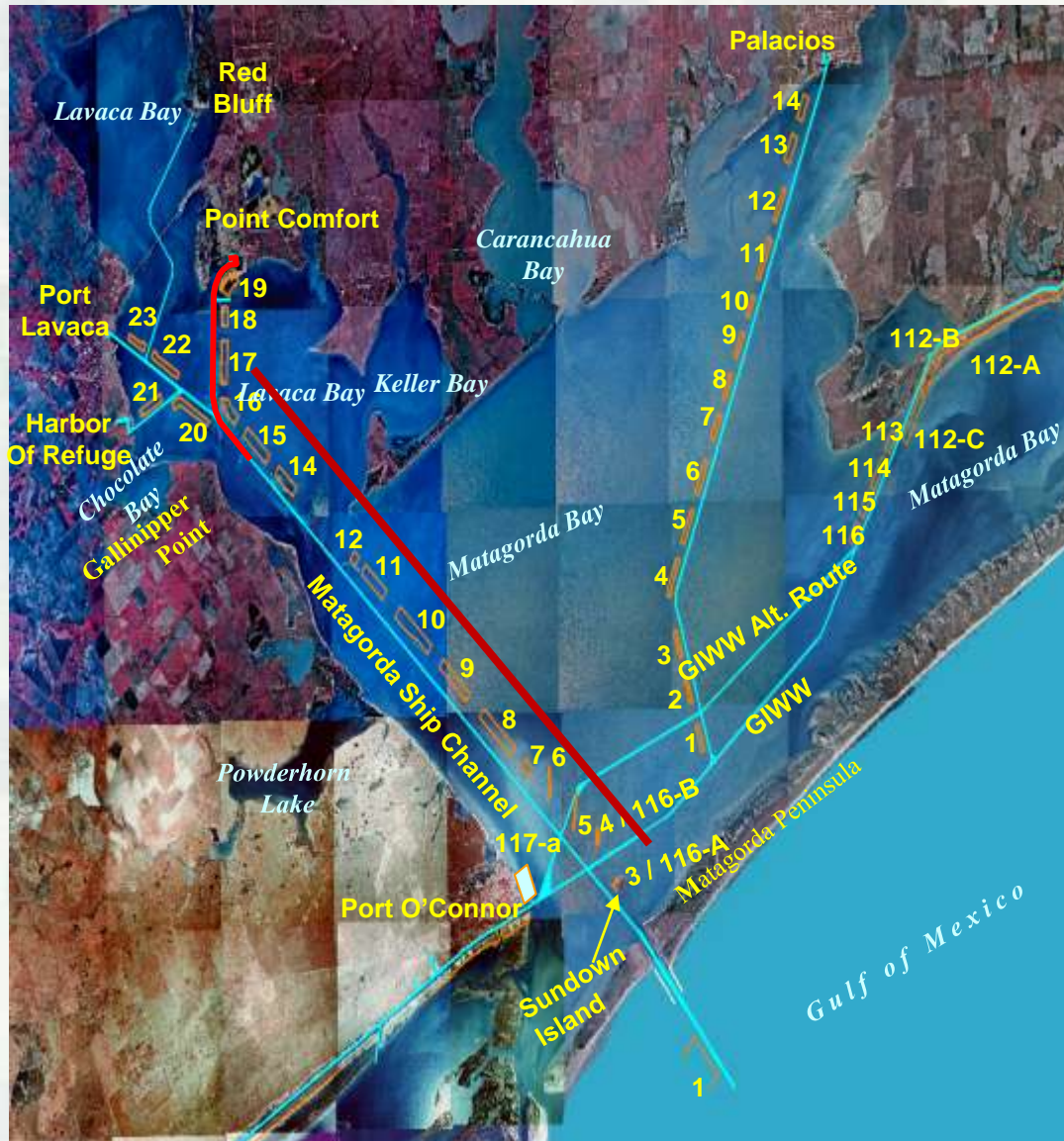

Project:	Matagorda Ship Channel Peninsula to Point Comfort
Dredging Depth:	38 ft. Required Depth
Dredging Width:	200 - 1000 ft.
Dredging Length:	Varies
Dredging Quantity:	2,000,000 cubic yards
Material Type:	Sand/Silt
Placement Area:	BU/Open Water
Distance to Place Area:	1 Mile Avg.
Type of Equipment:	Pipeline Dredge
Env. Window:	NA
Reason for Window:	NA
Est. Start Date:	November 20, 2012
Est. Completion Date:	March 15, 2012



BUILDING STRONG®

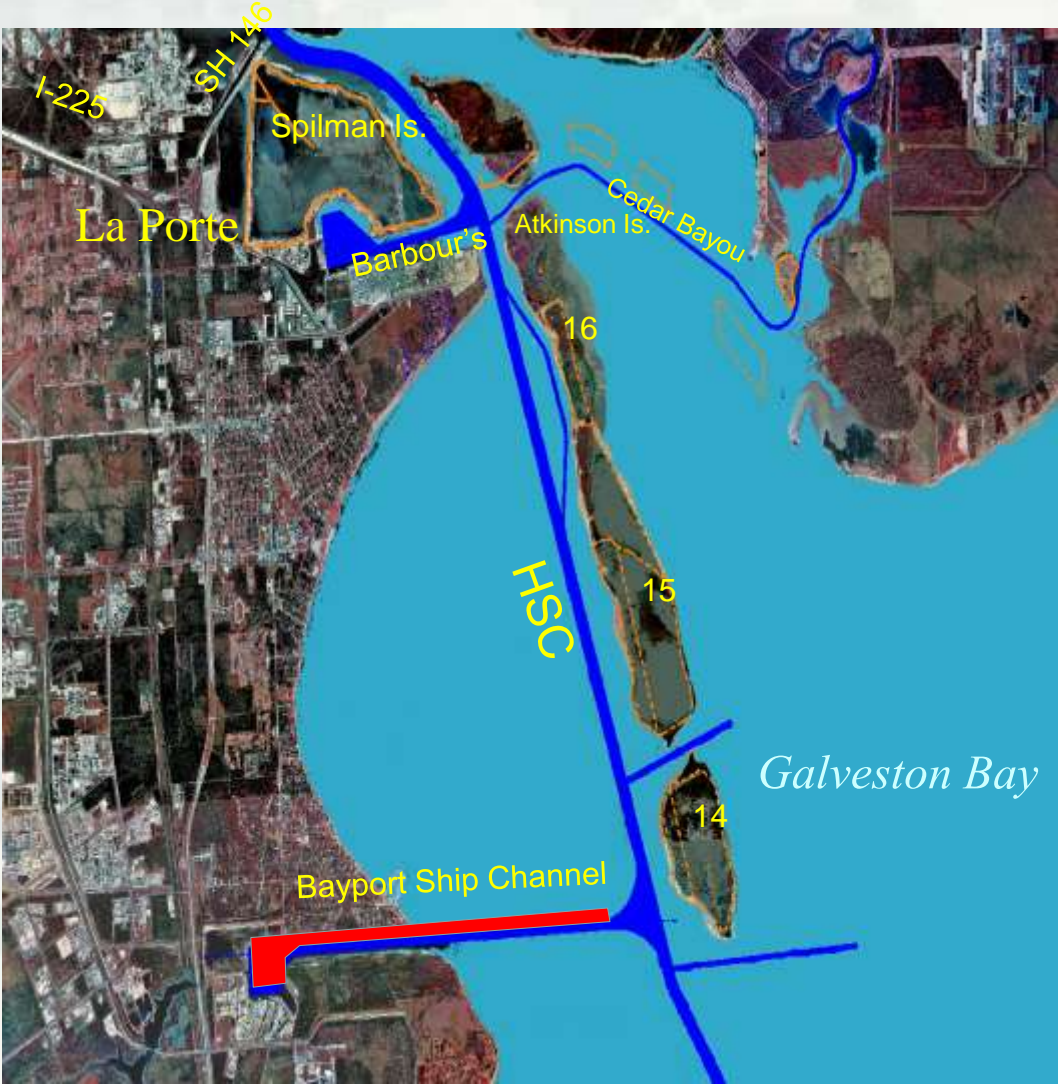

Project:	Bayport Ship Channel Bayport Channel and Turning Basin
Dredging Depth:	41 ft. Required Depth
Dredging Width:	300 - 5243 ft.
Dredging Length:	Varies
Dredging Quantity:	500,000 cubic yards
Material Type:	Silt
Placement Area:	PA15
Distance to Place Area:	4 Mile Avg.
Type of Equipment:	Pipeline Dredge
Env. Window:	NA
Reason for Window:	NA
Est. Start Date:	December 4, 2012
Est. Completion Date:	June 24, 2013





Project:	Barbours Terminal Main Channel and Turning Basin & Houston Ship Channel Morgan's Point to SH-146
Dredging Depth:	42 ft. (Barbours) & 49 ft. (HSC) Required Depth
Dredging Width:	1222 - 300 ft.
Dredging Length:	Varies
Dredging Quantity:	1,200,000 cubic yards
Material Type:	Silt
Placement Area:	Spilman
Distance to Place Area:	1 Mile Avg.
Type of Equipment:	Pipeline
Env. Window:	NA
Reason for Window:	NA
Est. Start Date:	April 15, 2013
Est. Completion Date:	December 15, 2013



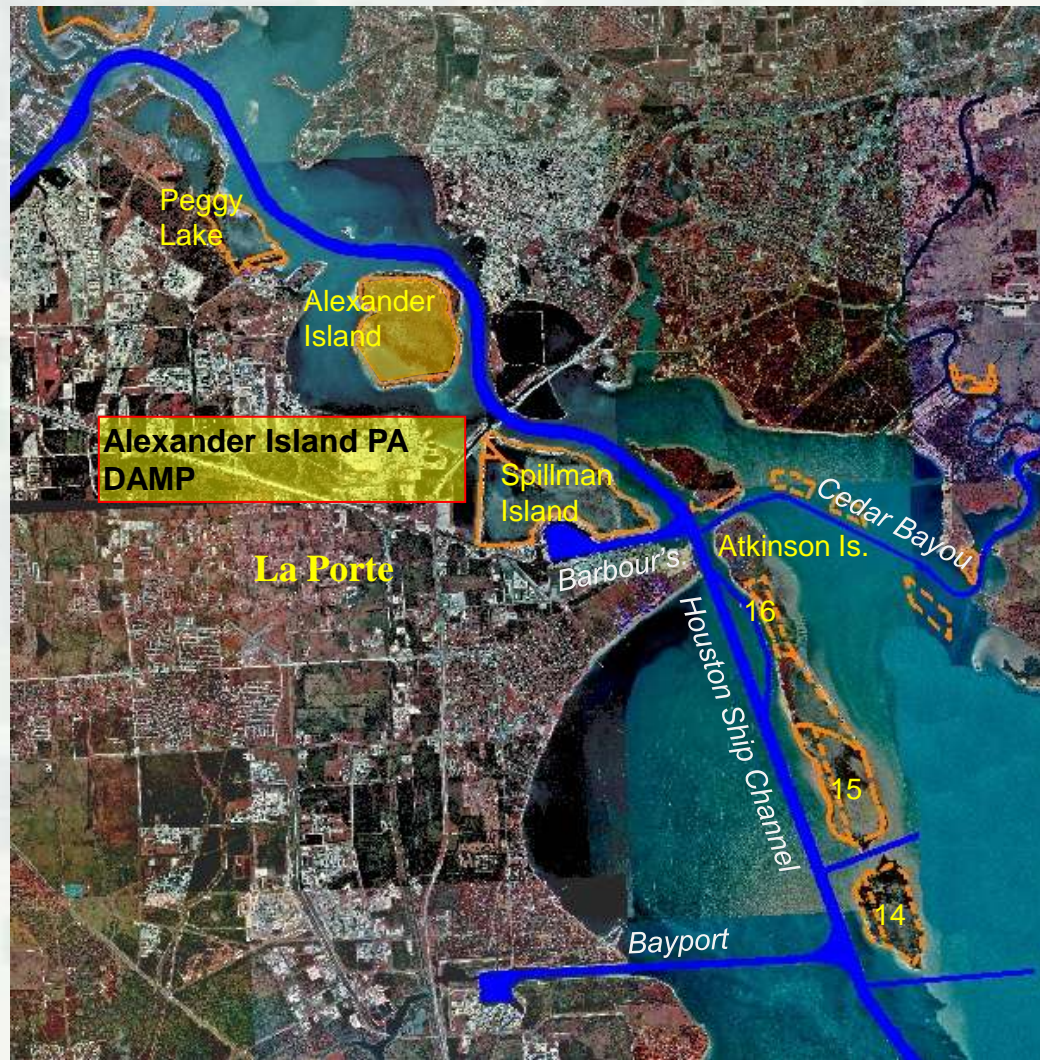

Project:	Houston Ship Channel Alexander Island PA Disposal Area Management Plan (DAMP)
Type of Work:	DAMP
Dredging Width:	NA
Dredging Length:	NA
Dredging Quantity:	NA
Material Type:	Silt/Clay
Placement Area:	San Jacinto
Distance to Place Area:	NA
Type of Equipment:	Marsh Buggy
Env. Window:	NA
Reason for Window:	NA
Est. Start Date:	June 17, 2013
Est. Completion Date:	December 6, 2013

Galveston
Bay



BUILDING STRONG®

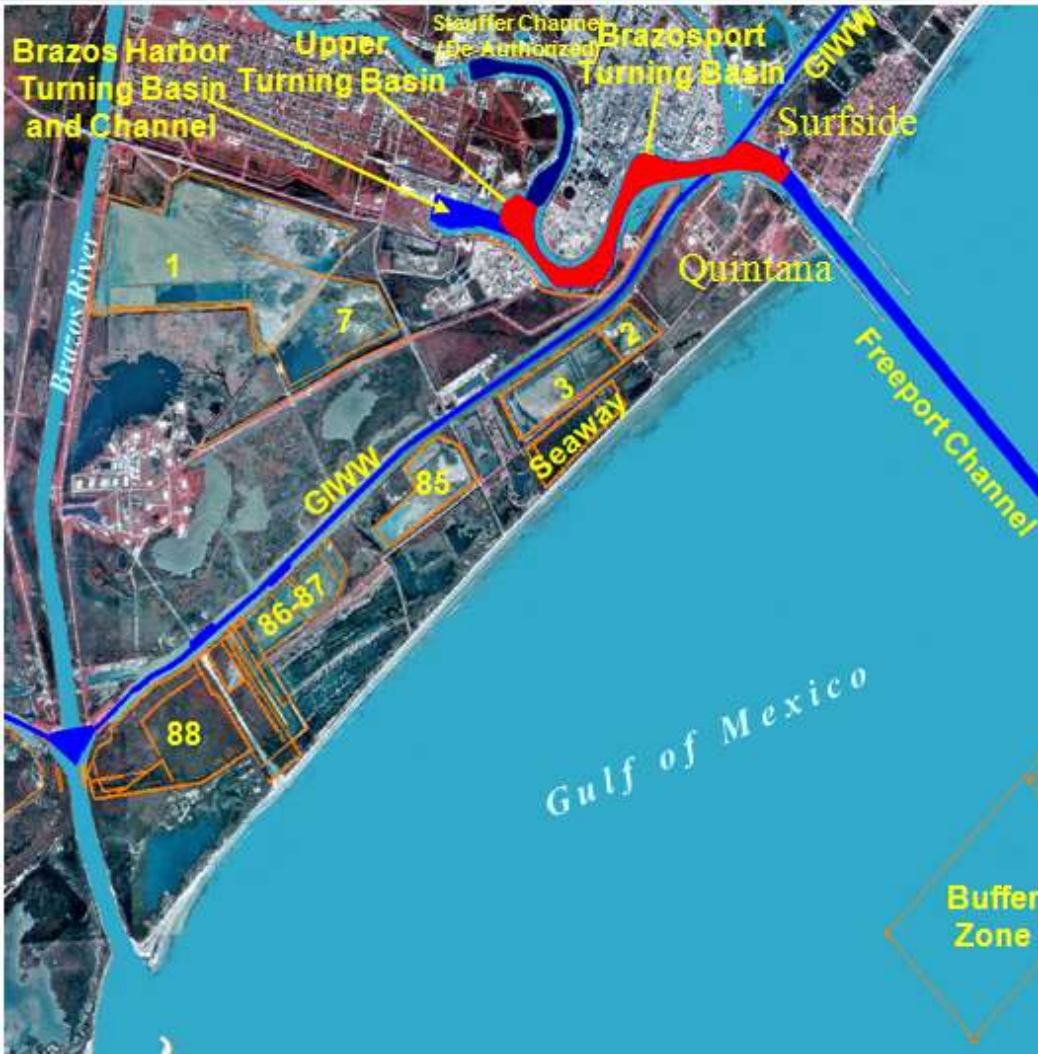

Project:	Freeport Harbor Inside Channel
Dredging Depth:	49 ft. Required Depth
Dredging Width:	280 - 1190 ft.
Dredging Length:	Varies
Dredging Quantity:	400,000 cubic yards
Material Type:	Sand/Silt
Placement Area:	PA 1
Distance to Place Area:	2.5 Mile Avg.
Type of Equipment:	Pipeline
Env. Window:	NA
Reason for Window:	NA
Est. Start Date:	June 2013
Est. Completion Date:	Sep 2013



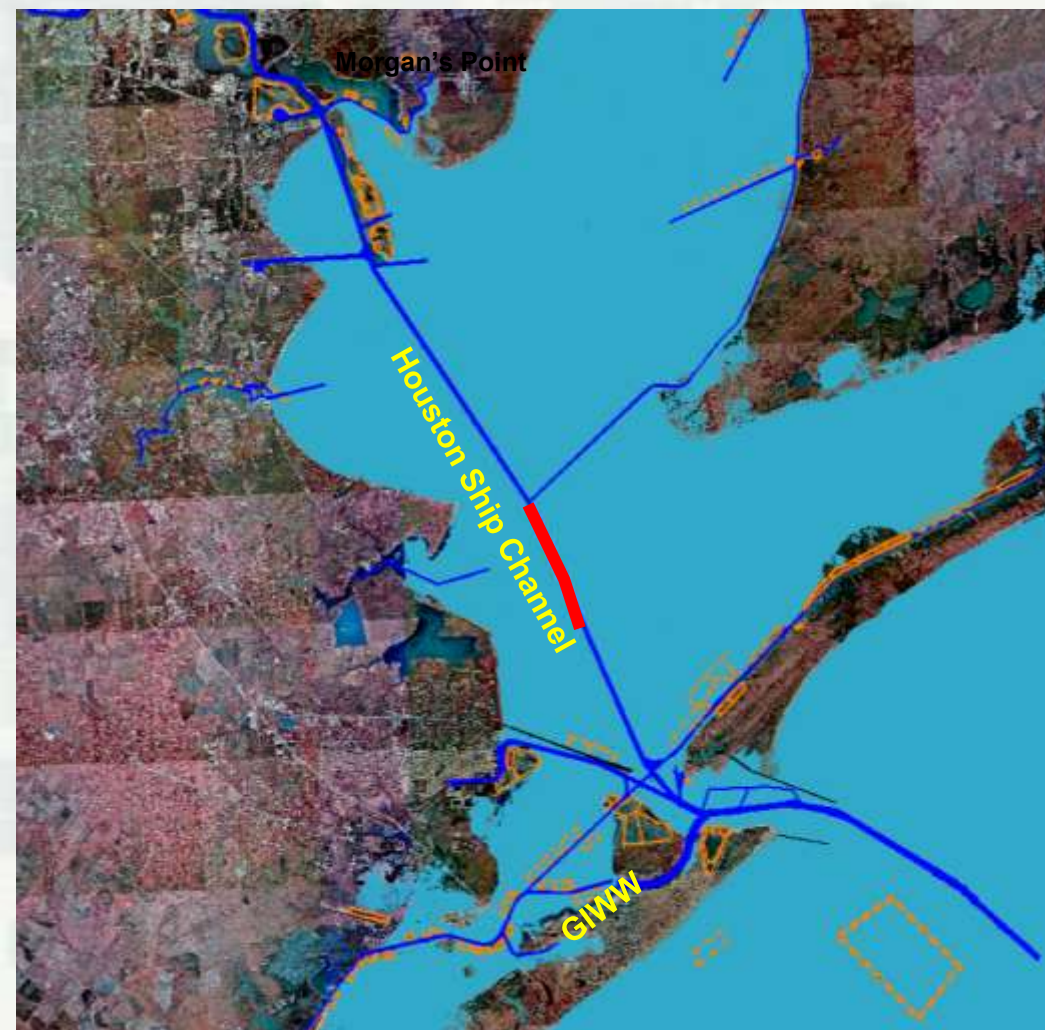

Project:	Houston Ship Channel South of Redfish High Shoal Reach (Option on Galveston Entrance Channel Contract)
Dredging Depth:	47 ft. Required Depth
Dredging Width:	530 ft.
Dredging Length:	Varies
Dredging Quantity:	1,000,000 cubic yards
Material Type:	Sand
Placement Area:	Offshore
Distance to Place Area:	Varies
Type of Equipment:	Pipeline
Env. Window:	NA
Reason for Window:	NA
Est. Start Date:	July 11, 2013
Est. Completion Date:	February 13, 2014



BUILDING STRONG®



Project:	Brazos Island Harbor Brownsville Ship Channel
Dredging Depth:	46 ft. Required Depth
Dredging Width:	300 - 400 ft.
Dredging Length:	Varies
Dredging Quantity:	350,000 cubic yards
Material Type:	Silt
Placement Area:	Upland
Distance to Place Area:	1 Mile Avg.
Type of Equipment:	Pipeline
Env. Window:	NA
Reason for Window:	NA
Est. Start Date:	June 15, 2013
Est. Completion Date:	October 15, 2013



BUILDING STRONG®

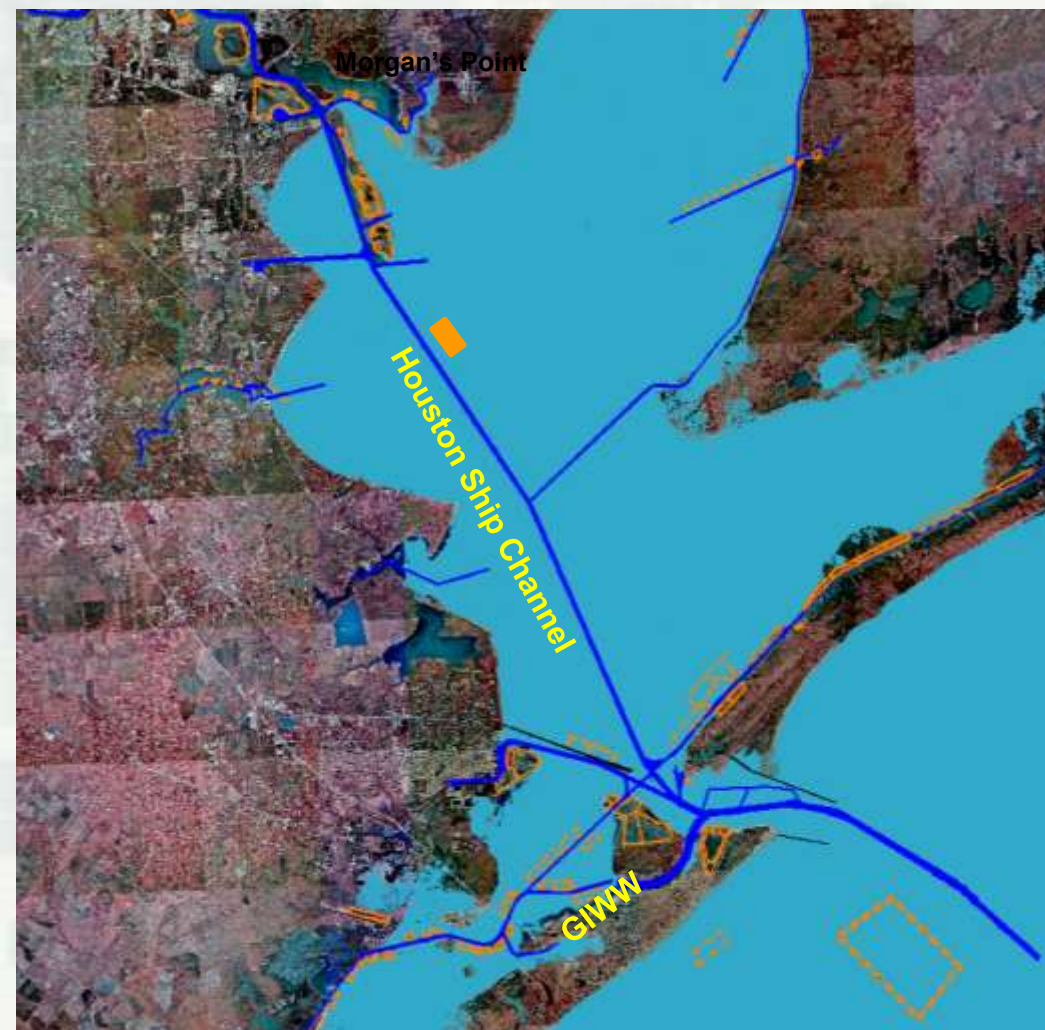

Project:	Houston Ship Channel Mid-Bay PA - Disposal Area Management Plan
Type of Work:	DAMP
Dredging Width:	NA
Dredging Length:	NA
Dredging Quantity:	NA
Material Type:	Silt
Placement Area:	Midbay
Distance to Place Area:	NA
Type of Equipment:	Marsh Buggy
Env. Window:	NA
Reason for Window:	NA
Est. Start Date:	August 5, 2013
Est. Completion Date:	February 8, 2014





Project:	Texas City Channel DAMP of Placement Area 5&6
Type of Work:	Dewatering
Dredging Width:	NA
Dredging Length:	NA
Dredging Quantity:	NA
Material Type:	NA
Placement Area:	PA 5&6
Distance to Placement Area:	NA
Type of Equipment:	Excavators; Dozers; Marsh Buggy
Env. Window:	NA
Reason for Window:	NA
Est. Start Date:	September 27, 2013
Est. Completion Date:	March 12, 2014



BUILDING STRONG®



Project:	Houston Ship Channel Carpenters Bayou to Greens Bayou
Dredging Depth:	47 ft. Required Depth
Dredging Width:	915 - 300 ft.
Dredging Length:	Varies
Dredging Quantity:	900,000 cubic yards
Material Type:	Silt
Placement Area:	Lost Lake PA
Distance to Place Area:	2.5 Mile Avg.
Type of Equipment:	Pipeline
Env. Window:	NA
Reason for Window:	NA
Est. Start Date:	September 13, 2013
Est. Completion Date:	March 10, 2014



BUILDING STRONG®



Project:	Houston Ship Channel Peggy Lake Improvements
Type of Work:	Improvements
Dredging Width:	NA
Dredging Length:	NA
Dredging Quantity:	NA
Material Type:	Silt/Clay
Placement Area:	NA
Distance to Place Area:	NA
Type of Equipment:	Marsh Buggy
Env. Window:	NA
Reason for Window:	NA
Est. Start Date:	August 21, 2013
Est. Completion Date:	April 4, 2014



BUILDING STRONG®



Project:	Sabine Neches Waterway Neches River
Dredging Depth:	42 ft. Required Depth
Dredging Width:	1400 - 200 ft.
Dredging Length:	Varies
Dredging Quantity:	2,500,000 cubic yards
Material Type:	Silt/Clay
Placement Area:	Various Upland PAs
Distance to Placement Area:	1 Mile Avg.
Type of Equipment:	Pipeline
Env. Window:	NA
Reason for Window:	NA
Est. Start Date:	September 2, 2013
Est. Completion Date:	February 14, 2014



BUILDING STRONG®

Galveston District 2013 Shallow Draft Work

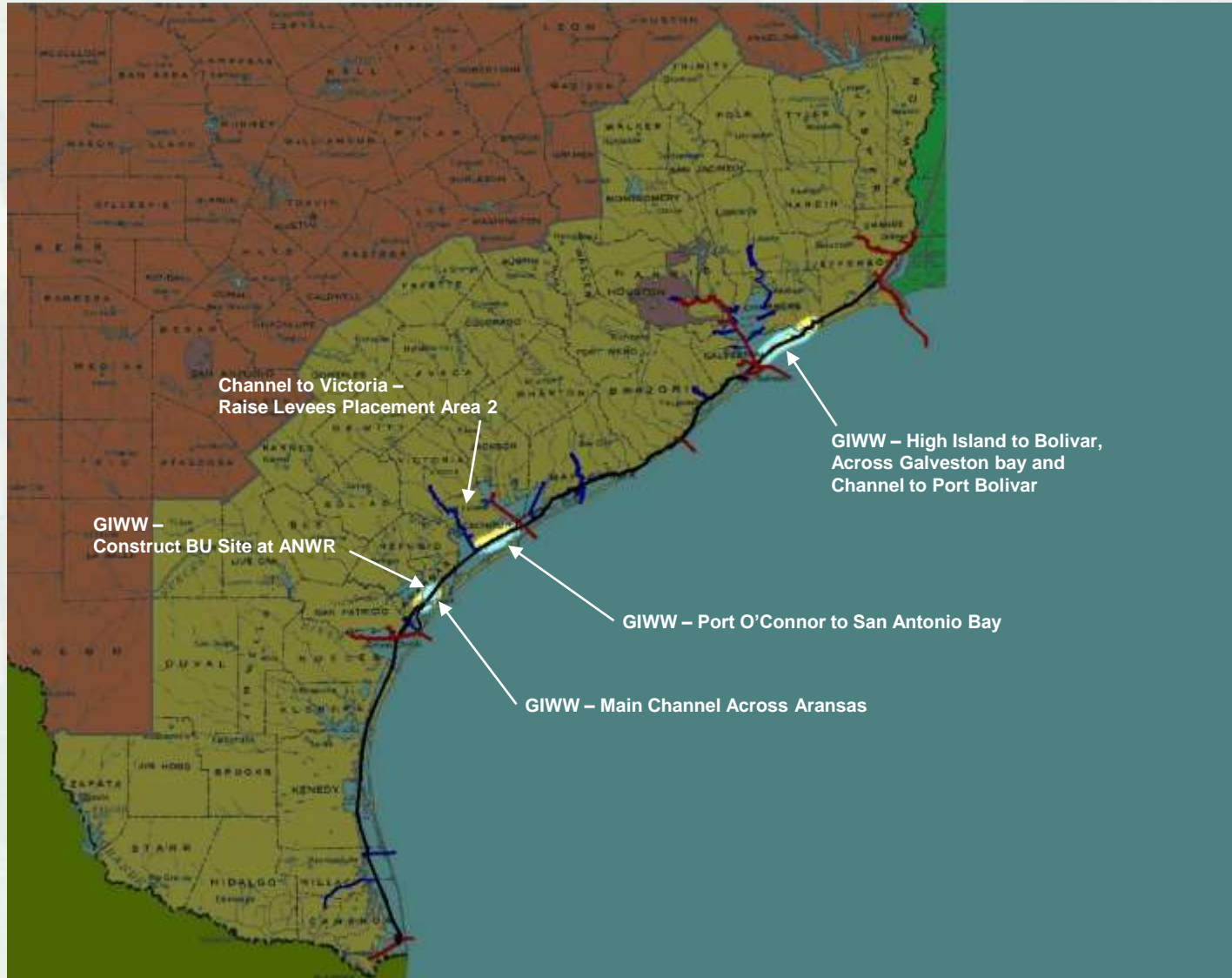

2013 Shallow Draft Work

Legend

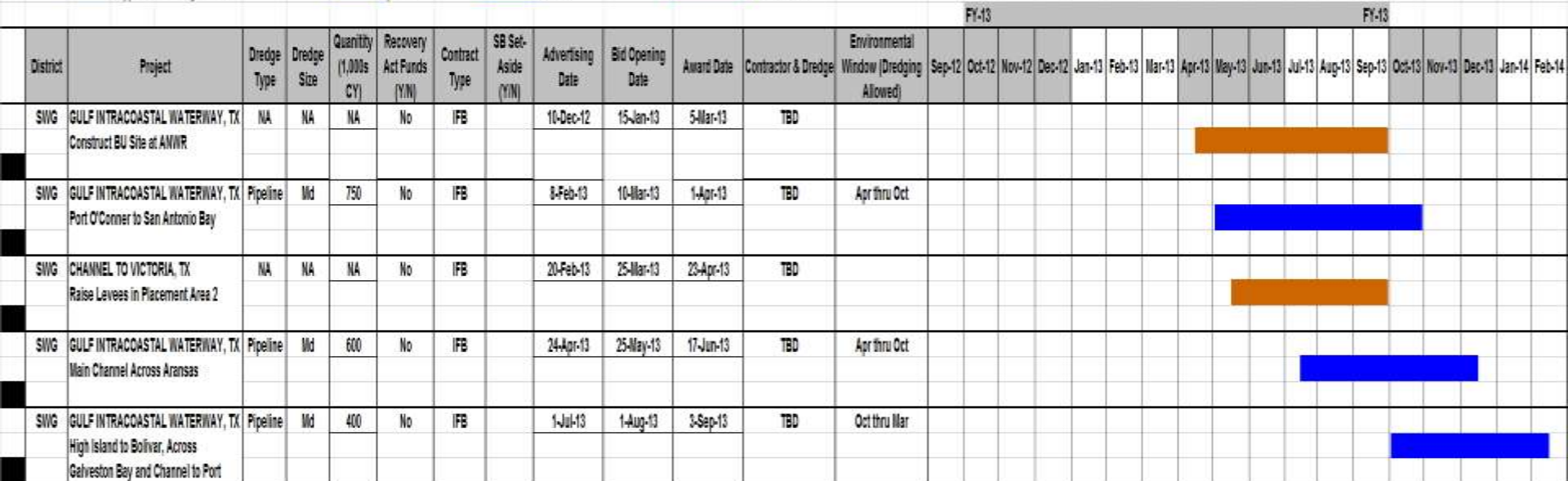
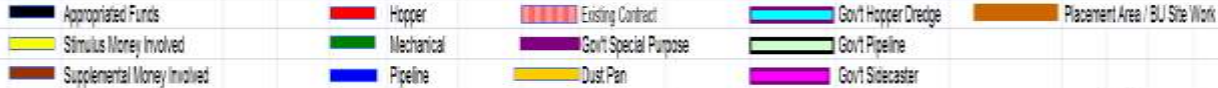

BUILDING STRONG[®]

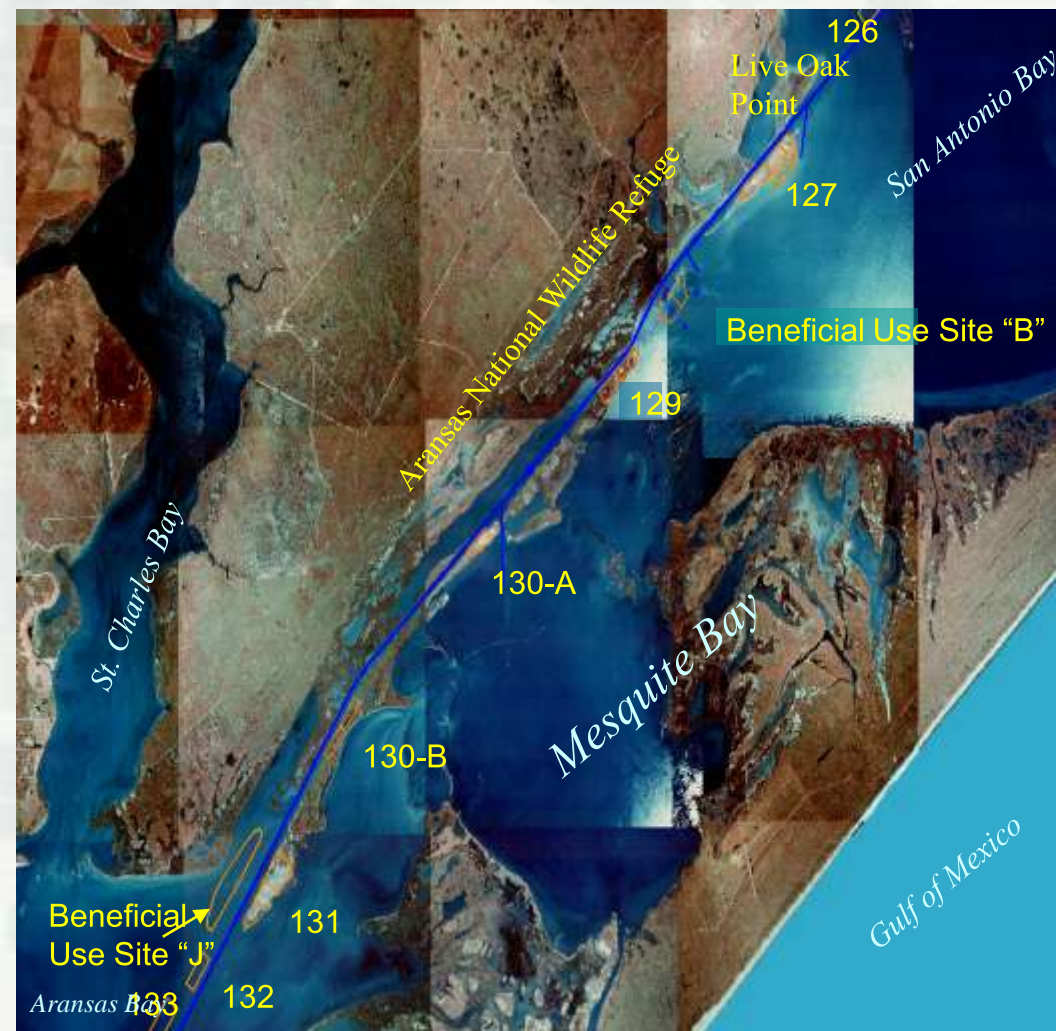

Project:	Gulf Intracoastal Waterway Construct Beneficial Use (BU) Site at Aransas National Wildlife Refuge
Type of Work:	BU Site
Dredging Width:	NA
Dredging Length:	NA
Dredging Quantity:	NA
Material Type:	Silt/Clay
Placement Area:	NA
Distance to Place Area:	NA
Type of Equipment:	Marsh Buggy
Env. Window:	NA
Reason for Window:	NA
Est. Start Date:	April 15, 2013
Est. Completion Date:	September 30, 2013



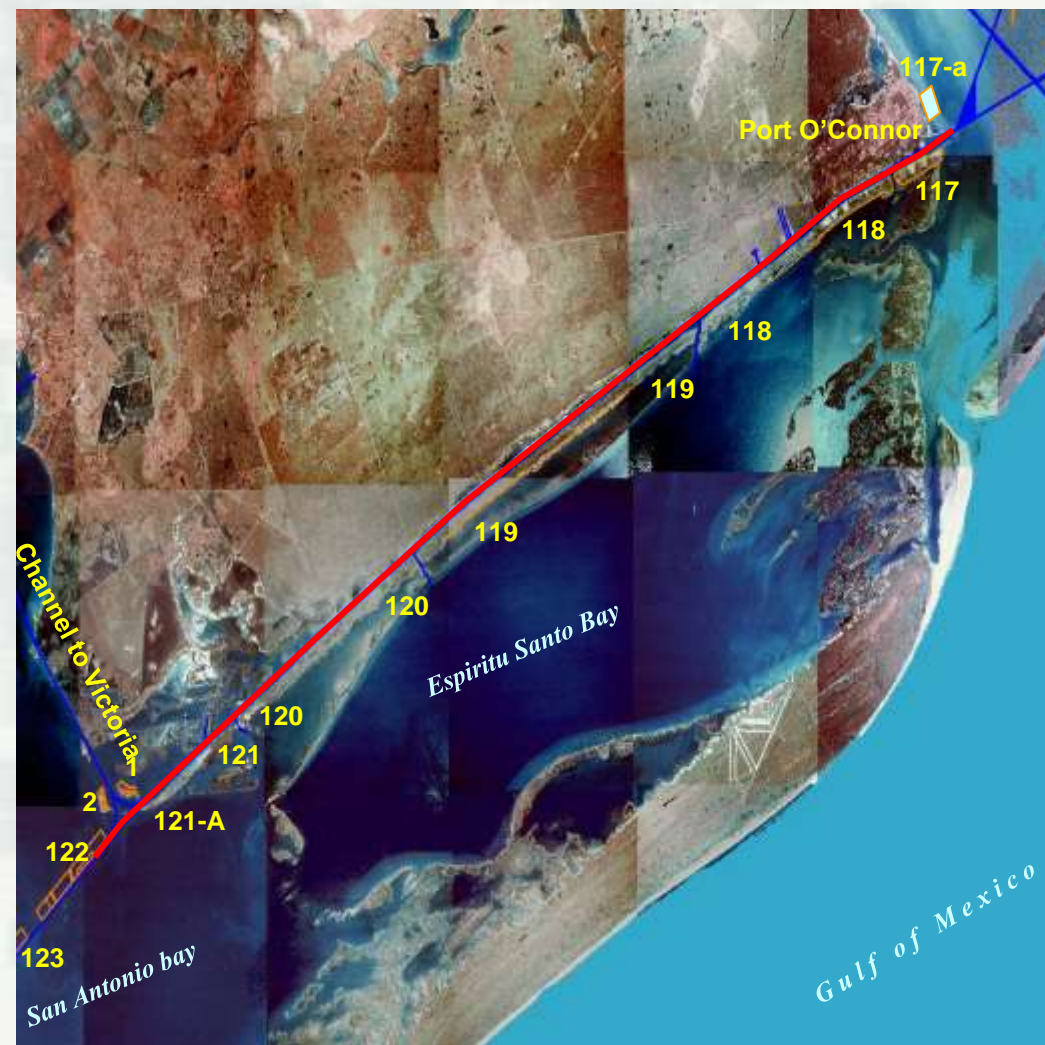

Project:	Gulf Intracoastal Waterway Port O'Connor to San Antonio Bay
Dredging Depth:	14 - 16 ft. Required Depth
Dredging Width:	125 ft.
Dredging Length:	Varies
Dredging Quantity:	750,000 cubic yards
Material Type:	Sand/Silt
Placement Area:	Upland/Open Water/BU
Distance to Place Area:	1.0 Mile Avg.
Type of Equipment:	Pipeline
Env. Window:	April thru October
Reason for Window:	Nesting Bird
Est. Start Date:	May 1, 2013
Est. Completion Date:	October 30, 2013



BUILDING STRONG®

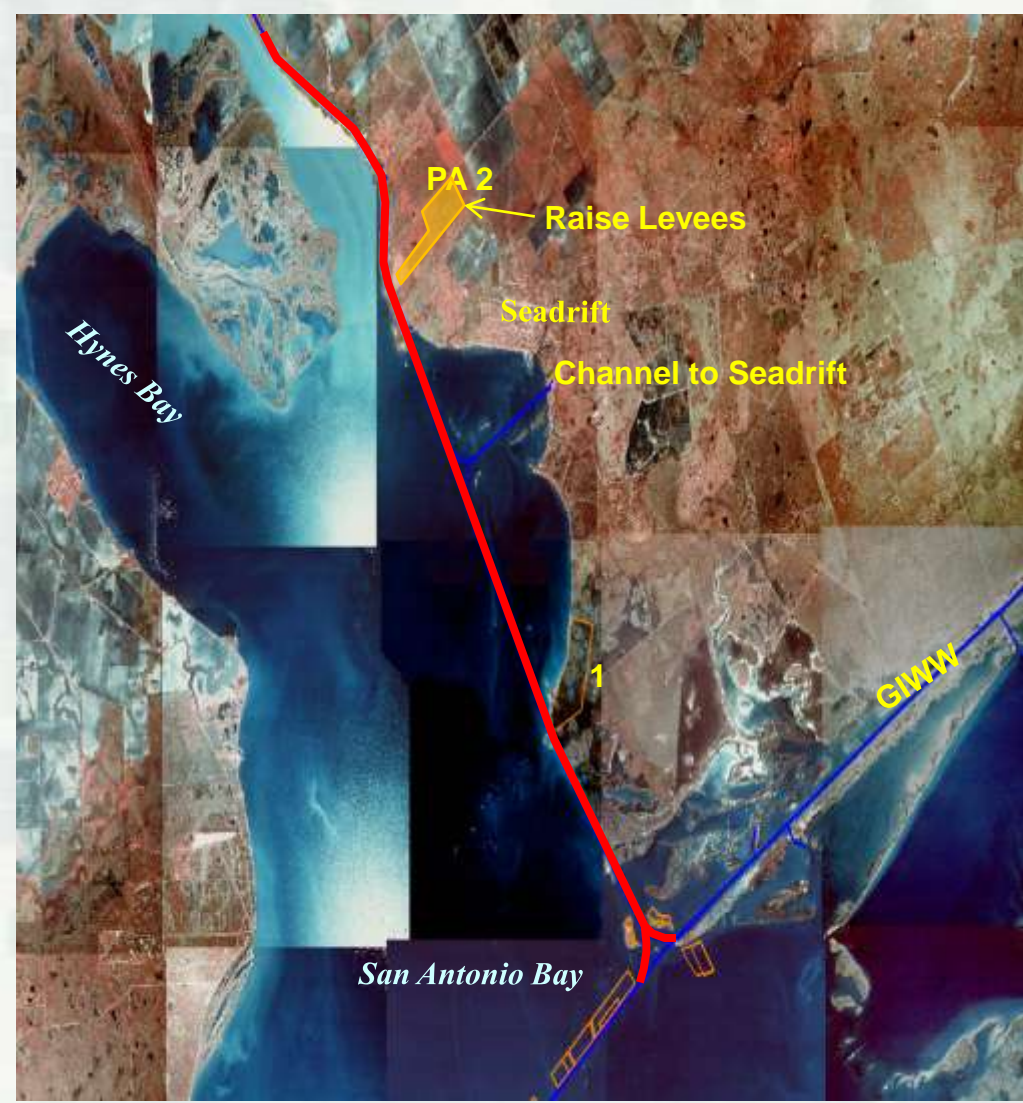

Project:	Channel to Victoria Raise Levee PA 2
Type of Work:	Raise Levees
Dredging Width:	NA
Dredging Length:	NA
Dredging Quantity:	NA
Material Type:	Cohesive material (silt & clay)
Placement Area:	PA 2
Distance to Place Area:	NA
Type of Equipment:	Varies
Env. Window:	NA
Reason for Window:	NA
Est. Start Date:	May 2013
Est. Completion Date:	Sep 2013



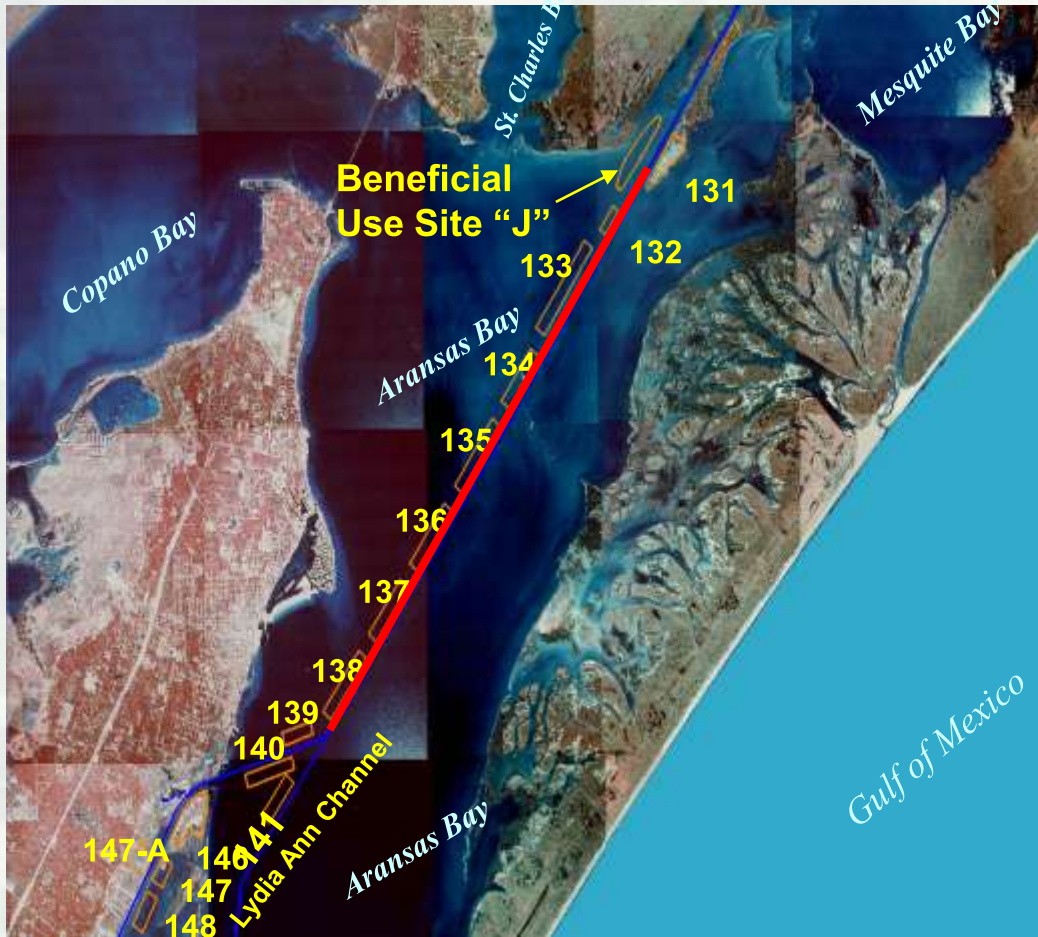

Project:	Gulf Intracoastal Waterway Across Aransas Bay
Dredging Depth:	14 - 16 ft. Required Depth
Dredging Width:	125 ft.
Dredging Length:	Varies
Dredging Quantity:	600,000 cubic yards
Material Type:	Sand/Silt
Placement Area:	Open / BU
Distance to Place Area:	1 Mile Avg.
Type of Equipment:	Pipeline
Env. Window:	April thru Oct
Reason for Window:	Whooping Crane/Nesting Birds
Est. Start Date:	July 15, 2013
Est. Completion Date:	December 15, 2013
Contract Completion:	
Contract Amount:	Unknown
Contractor:	Unknown



BUILDING STRONG®

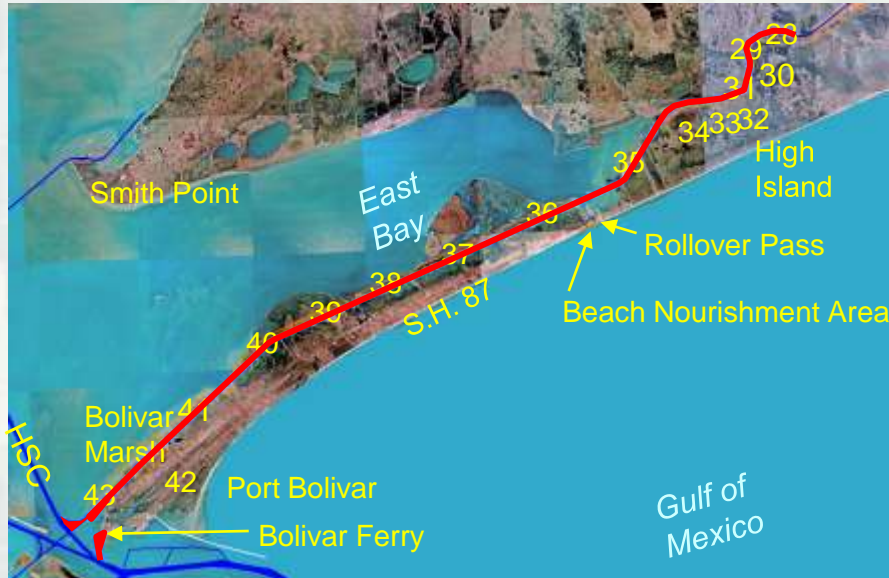

Project:	Gulf Intracoastal Waterway High Island to Bolivar, Channel to Port Bolivar, and Across Galveston Bay
Dredging Depth:	16 ft. Required Depth
Dredging Width:	125 ft.
Dredging Length:	Varies
Dredging Quantity:	400,000 cubic yards
Material Type:	Fine Sand/Silt
Placement Area:	Open / Upland Confined/BU
Distance to Place Area:	2 Miles Avg.
Type of Equipment:	Pipeline
Env. Window:	Oct-Mar
Reason for Window:	Nesting Turtles
Est. Start Date:	October 1, 2013
Est. Completion Date:	February 15, 2014



YOU ARE INVITED TO ATTEND

The Galveston District 2012 Dredging Conference & Small Business Workshop

Galveston Island Convention Center

At The San Luis Resort

5600 Seawall Boulevard
Galveston, TX 77551
Phone: 800- 445- 0090

Tuesday, October 23

9:30 AM Late registration/Sign- In
Lunch on your own
1:00 PM - 5:00 PM Conference

6:30 PM Social Dinner & Safety Awards

Fisherman's Wharf
2200 Harborside Drive
Phone: 409- 765- 5708

Wednesday, October 24

7:30 AM Networking
Breakfast on your own
8:30 AM - 1:00 PM Conference

Registration fee must be received by October 12, 2012.
Payment may be made by check or money order.
No credit cards accepted.

The webpage address to register is

<http://www.svg.usace.army.mil/Missions/Navigation/DredgingConference.aspx>

Building Strong!



Questions/Comments?



BUILDING STRONG®