

MOBILE DISTRICT 2019 DREDGING PROGRAM

**SOUTH ATLANTIC DIVISION
U.S. ARMY CORPS OF ENGINEERS**

*Trusted Partners Delivering Value Today
for a Better Tomorrow*



**US Army Corps of Engineers
BUILDING STRONG®**



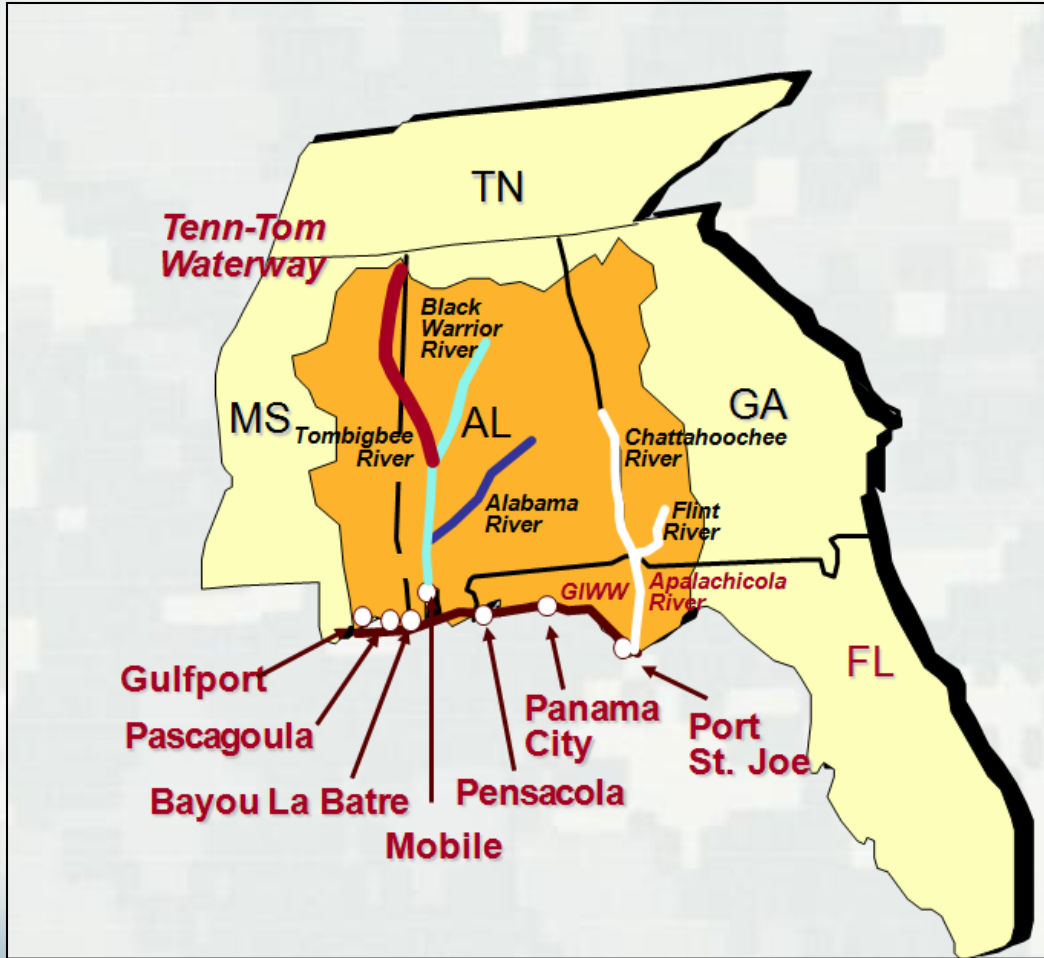

MOBILE DISTRICT NAVIGATION PROJECTS

- 5 Waterways
- 2200 Miles of Inland Water
- 7 Deep Draft Harbors
- 21 Shallow Draft Channels
- 22 Locks



BUILDING STRONG.

Mobile District FY19 Dredging Program

South Atlantic Division

Updated 07 Nov 2018

General Navigation POC:

George F. Rush 251-694-3715

█ Hopper █ Awarded Contract
█ Pipeline █ Awarded Contract

FY 19

Project	Contractor & Dredge	OCT	NOV	DEC	JAN	FEB	MAR	APR	MAY	JUN	JUL	AUG	SEP		
FY19#1, Hopper Rental \$10M IDIQ	Adv Jan 19 BO Feb 19														
											POC - Herbert Bullock 251-694-3703				
Mobile Bar Unit Cost .850 MCY	Adv. 27 Feb 19 BO 28 Mar 19														
											POC - Herbert Bullock 251-694-3703				
Coastal Cutterhead Rental 27-30 inch Cutterhead \$24M IDIQ	Adv. May 19 BO Jun 19														
													POC - Herbert Bullock 251-694-3703		
Coastal Cutterhead Rental 27-30 inch Cutterhead W9127818B0003 W9127818D0103 \$24M IDIQ	Mike Hooks Missouri H E Stroud	Bayou Casotte (\$ 3 M)		Mobile Bay/Theodore (\$4.1 M)			Panama City (\$1.6 M)			Gulfport (\$2.8 M)					
		Upper Mobile Bay Turning Basin (\$4.1 M)		Perdido (\$ 1.7 M)			POC - Herbert Bullock 251-694-3703								
Mobile District Rental 24 inch Cutterhead W91278-17-B-0003 W91278-18-D-0008 \$24M IDIQ	Inland Kelly L Ingenuity	Biloxi (\$2.5 M)			Tenn-Tom (\$3.9 M)			Bon Secour (\$.65 M)			Bayou LaBatre (\$4 M)			GIWW (\$2.5 M)	
		POC - Barry Dailey 251-694-3722													
Mobile District Rental 24 inch Cutterhead \$24M IDIQ	Adv.4 Mar 19 BO 4 Apr 19														
													POC - Barry Dailey 251-694-3722		
Mobile District Rental 18 inch Cutterhead \$24M IDIQ	Adv.4 Mar 19 BO 4 Apr 19														
													POC- Don Greene 251-694-3730		
Dauphin Island (Pass Drury) 18 inch Cutterhead	K-Belle			(\$1.3 M)											
													POC- Don Greene 251-694-3730		
Barrier Island Restoration W91278-17-C-0008 \$88.5 M	Great Lakes Ellis Island Liberty Island														
													POC - Nate Lovelace 251-694-3713		
Barrier Island Restoration Phase 2	Weeks														
													POC - Nate Lovelace 251-694-3713		

MOBILE HARBOR

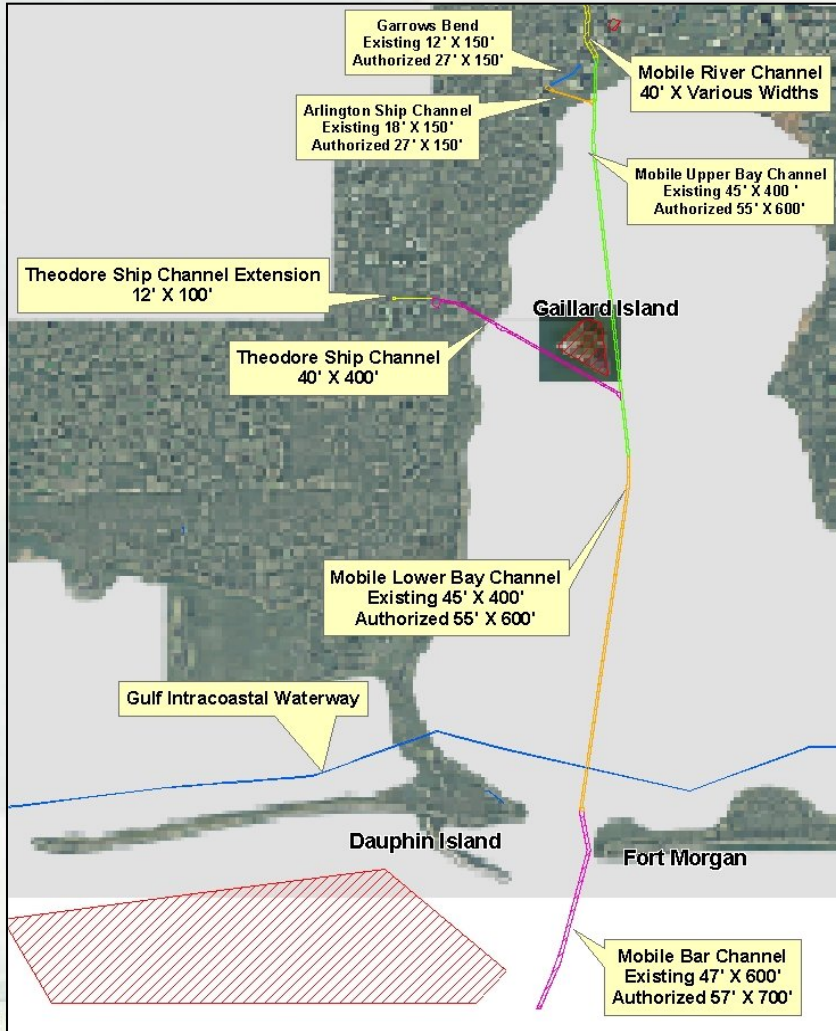

LOCATION: Mobile County, Alabama

DREDGE TYPE: Hopper FY19#1

PLACEMENT: ODMDS

QUANTITY: 2 MCY

DEPTH: 45 feet

BUSINESS TYPE: Hopper IDIQ Rental

ADVERTISE: Jan 2019

BID OPENING: Feb 2019

COMMENCE DREDGING:

DREDGE COMPLETE:



MOBILE HARBOR

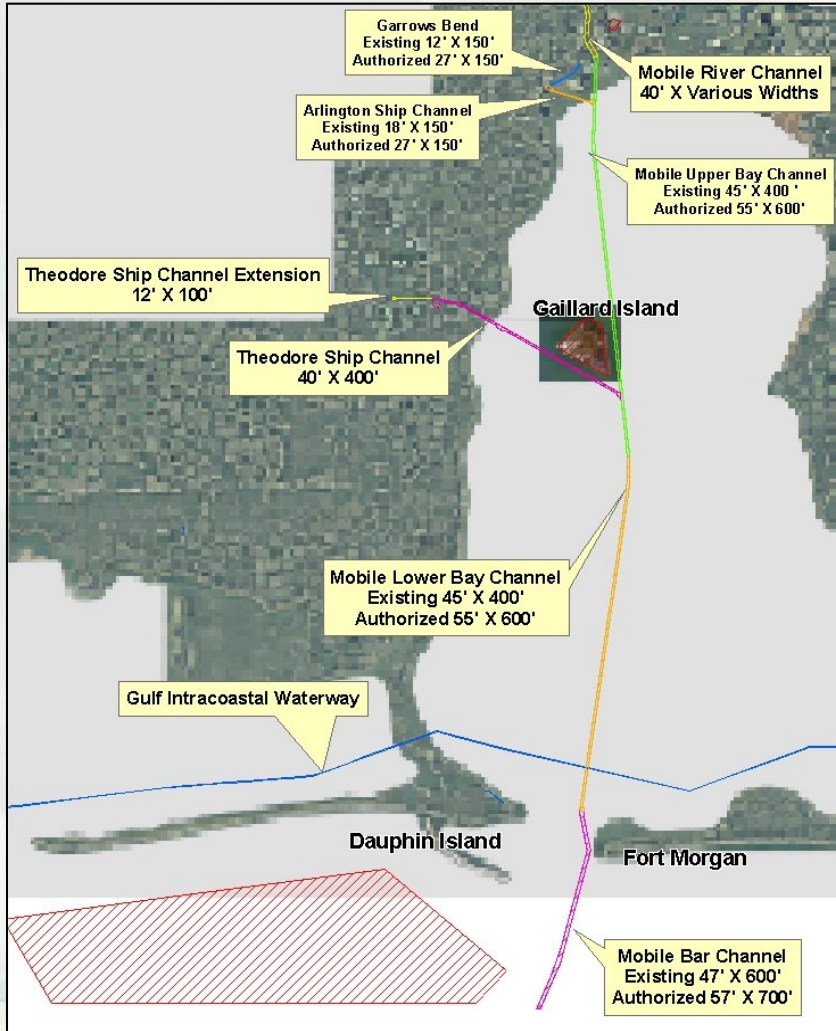

LOCATION: Mobile County, Alabama

DREDGE TYPE: Hopper

PLACEMENT: SIBUA

QUANTITY: .850 MCY

DEPTH: 47 feet

BUSINESS TYPE: Hopper Unit Cost

ADVERTISE: 27 Feb 2019

BID OPENING: 28 Mar 2019

COMMENCE DREDGING: Flexible

DREDGE COMPLETE:



MOBILE HARBOR

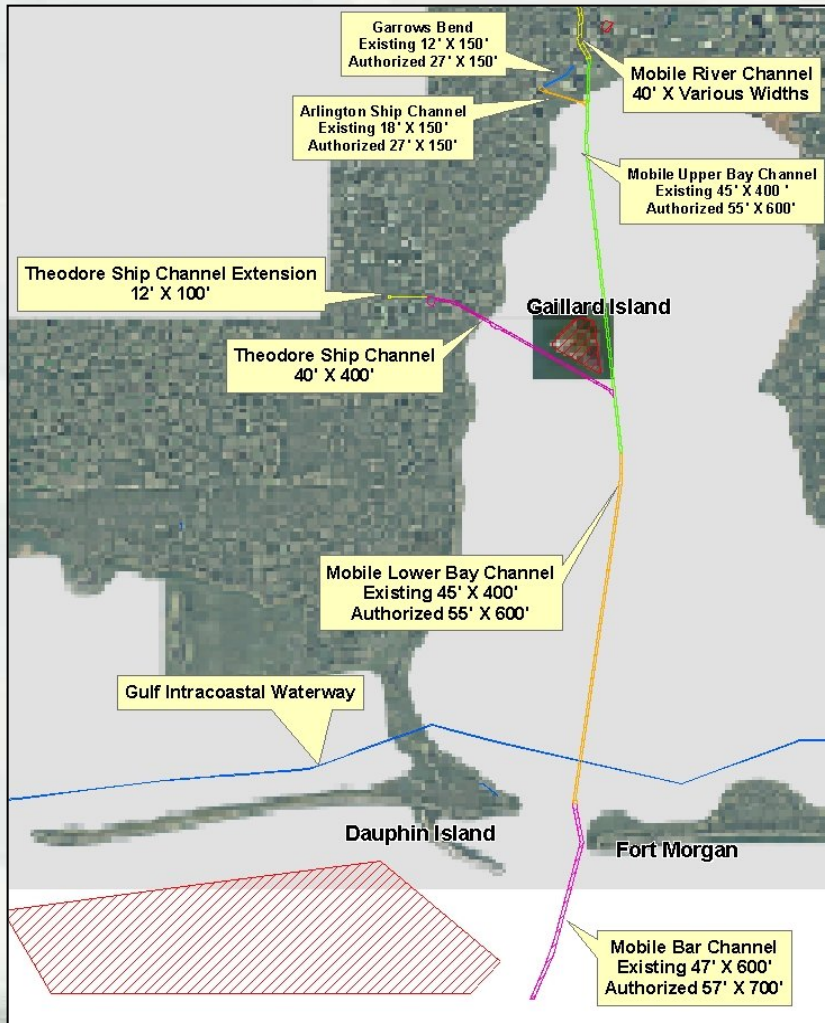

LOCATION: Mobile County, Alabama

DREDGE TYPE: Pipeline

PLACEMENT: Open water/Upland

QUANTITY: 2 - 3 MCY

DEPTH: 45 - 40 feet

BUSINESS TYPE: 27 - 30" IDIQ Rental

ADVERTISE: May 2019

BID OPENING: Jun 2019



PASCAGOULA

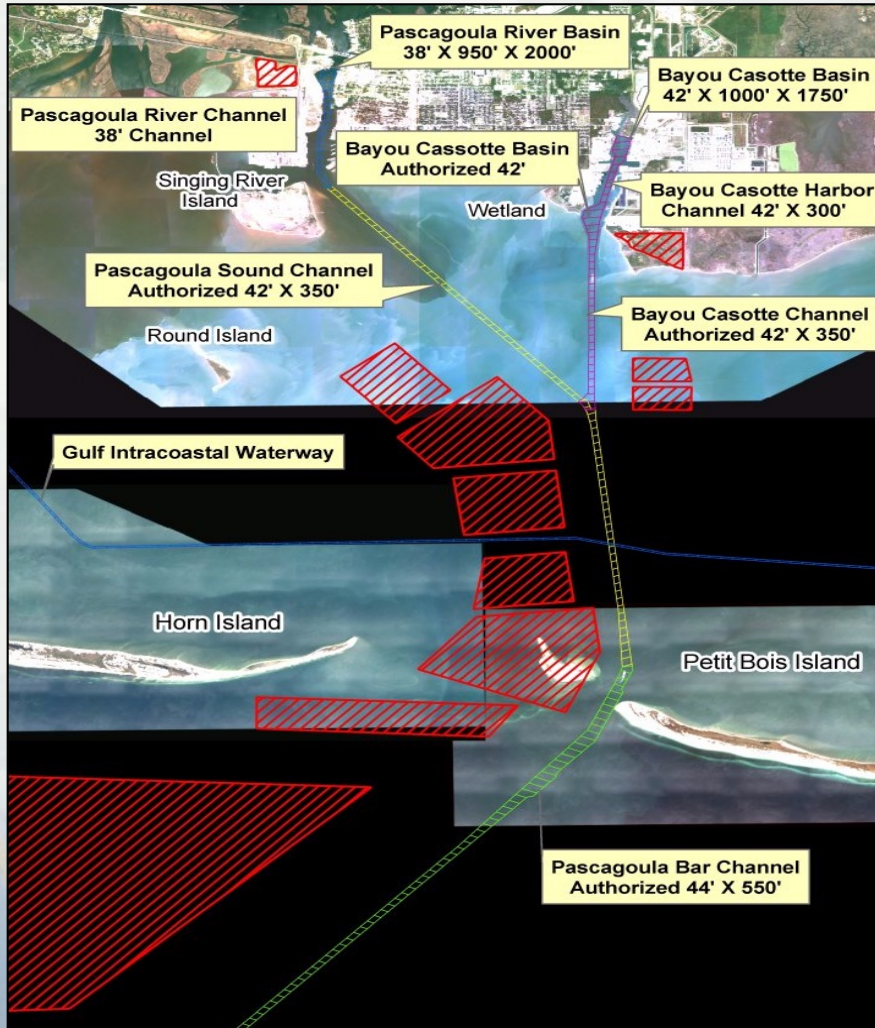

LOCATION: Jackson County, Mississippi

DREDGE TYPE: Pipeline

PLACEMENT: Open water/Upland

QUANTITY: 1-2 MCY

DEPTH: 42 feet

BUSINESS TYPE: 27"-30" IDIQ Rental



GULFPORT

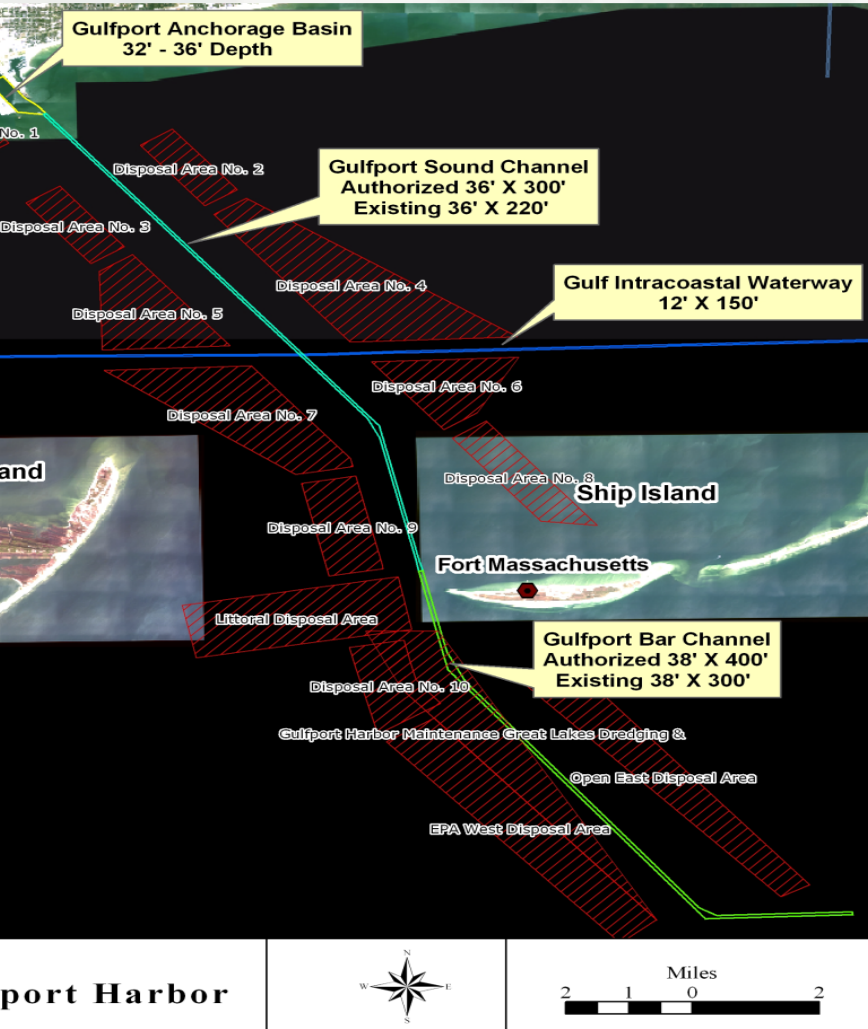

LOCATION: Harrison County, Mississippi

DREDGE TYPE: Pipeline

PLACEMENT: Open water

QUANTITY: 1-2 MCY

DEPTH: 36 feet

BUSINESS TYPE: 27"-30" IDIQ Rental

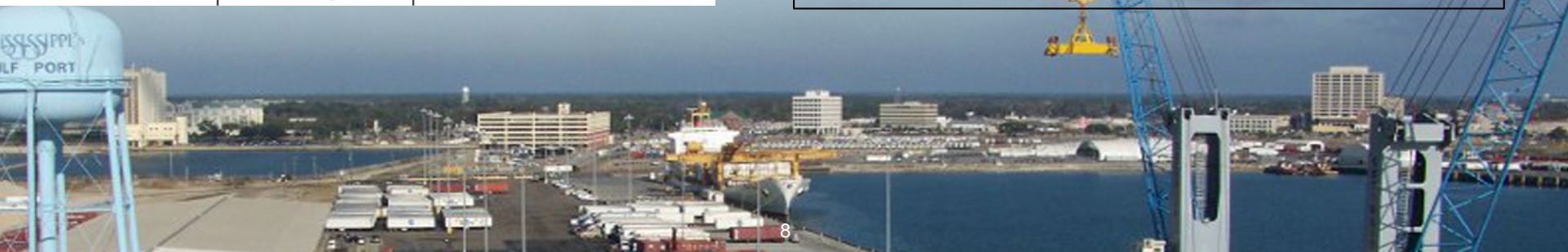

BWT, TENN TOM & GIWW

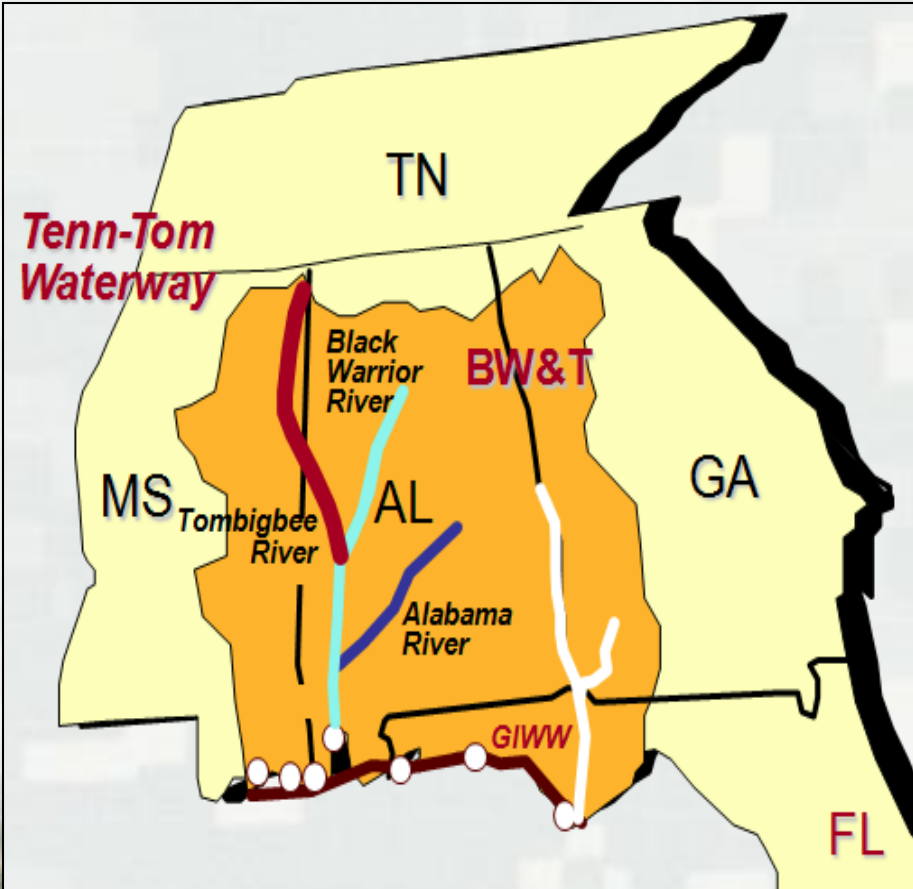

LOCATION: Alabama, Mississippi, & Florida

DREDGE TYPE: Pipeline

PLACEMENT: Upland & Open Water

BUSINESS TYPE: 20"-24" IDIQ Rental

ADVERTISE: 04 Mar 2019

BID OPENING: 04 Apr 2019



Mobile District FY19 Dredging Program

South Atlantic Division

Updated 07 Nov 2018

General Navigation POC:

George F. Rush 251-694-3715

█ Hopper █ Awarded Contract
█ Pipeline █ Awarded Contract

FY 19

Project	Contractor & Dredge	OCT	NOV	DEC	JAN	FEB	MAR	APR	MAY	JUN	JUL	AUG	SEP		
FY19#1, Hopper Rental \$10M IDIQ	Adv Jan 19 BO Feb 19														
										POC - Herbert Bullock 251-694-3703					
Mobile Bar Unit Cost .850 MCY	Adv. 27 Feb 19 BO 28 Mar 19														
										POC - Herbert Bullock 251-694-3703					
Coastal Cutterhead Rental 27-30 inch Cutterhead \$24M IDIQ	Adv. May 19 BO Jun 19														
												POC - Herbert Bullock 251-694-3703			
Coastal Cutterhead Rental 27-30 inch Cutterhead W9127818B0003 W9127818D0103	Mike Hooks Missouri H E Stroud	Bayou Casotte (\$ 3 M)		Mobile Bay/Theodore (\$4.1 M)			Panama City (\$1.6 M)		Gulfport (\$2.8 M)		Upper Mobile Bay Turning Basin (\$4.1 M)			Perdido (\$ 1.7 M)	
												POC - Herbert Bullock 251-694-3703			
\$24M IDIQ												POC - Herbert Bullock 251-694-3703			
Mobile District Rental 24 inch Cutterhead W91278-17-B-0003 W91278-18-D-0008	Inland Kelly L Ingenuity	Biloxi (\$2.5 M)		Tenn-Tom (\$3.9 M)			Bon Secour (\$.65 M)		Bayou LaBatre (\$4 M)		GIWW (\$2.5 M)				
												POC - Barry Dailey 251-694-3722			
\$24M IDIQ												POC - Barry Dailey 251-694-3722			
Mobile District Rental 24 inch Cutterhead \$24M IDIQ	Adv.4 Mar 19 BO 4 Apr 19														
												POC - Barry Dailey 251-694-3722			
Mobile District Rental 18 inch Cutterhead	Adv.4 Mar 19 BO 4 Apr 19														
												POC- Don Greene 251-694-3730			
Dauphin Island (Pass Drury) 18 inch Cutterhead	K-Belle			(\$1.3 M)											
												POC- Don Greene 251-694-3730			
Barrier Island Restoration W91278-17-C-0008 \$88.5 M	Great Lakes Ellis Island Liberty Island														
												POC - Nate Lovelace 251-694-3713			
Barrier Island Restoration Phase 2	Weeks														
												POC - Nate Lovelace 251-694-3713			

