

Walla Walla District Update

Eric Braun

Senior Navigation Program Manager
Northwestern Division

4 November 2013

West Coast Dredging Program Meeting



®

US Army Corps of Engineers
BUILDING STRONG®

Proposed 2014/2015 Work*

- One proposed site is the downstream navigation lock approach for Ice Harbor Dam (Snake RM 9.5); 3,203 cy of predominantly cobbles
- Sites in Lower Granite Pool; 490 kcy of predominantly sand
 - Federal channel (Snake RM 138 to Clearwater RM 2)
 - Berthing area for the Port of Lewiston (Clearwater RM 1-1.5)
 - Berthing area for the Port of Clarkston (Snake RM 137.9 and 139)
- Placement Area: Snake River Mile (RM) 116 just upstream of Knoxway Canyon, is the proposed in-water discharge site for the dredged materials

*Pending completion of NEPA and permit decisions for port dredging



Ice Harbor Lock Approach



Confluence of Snake and Clearwater Rivers

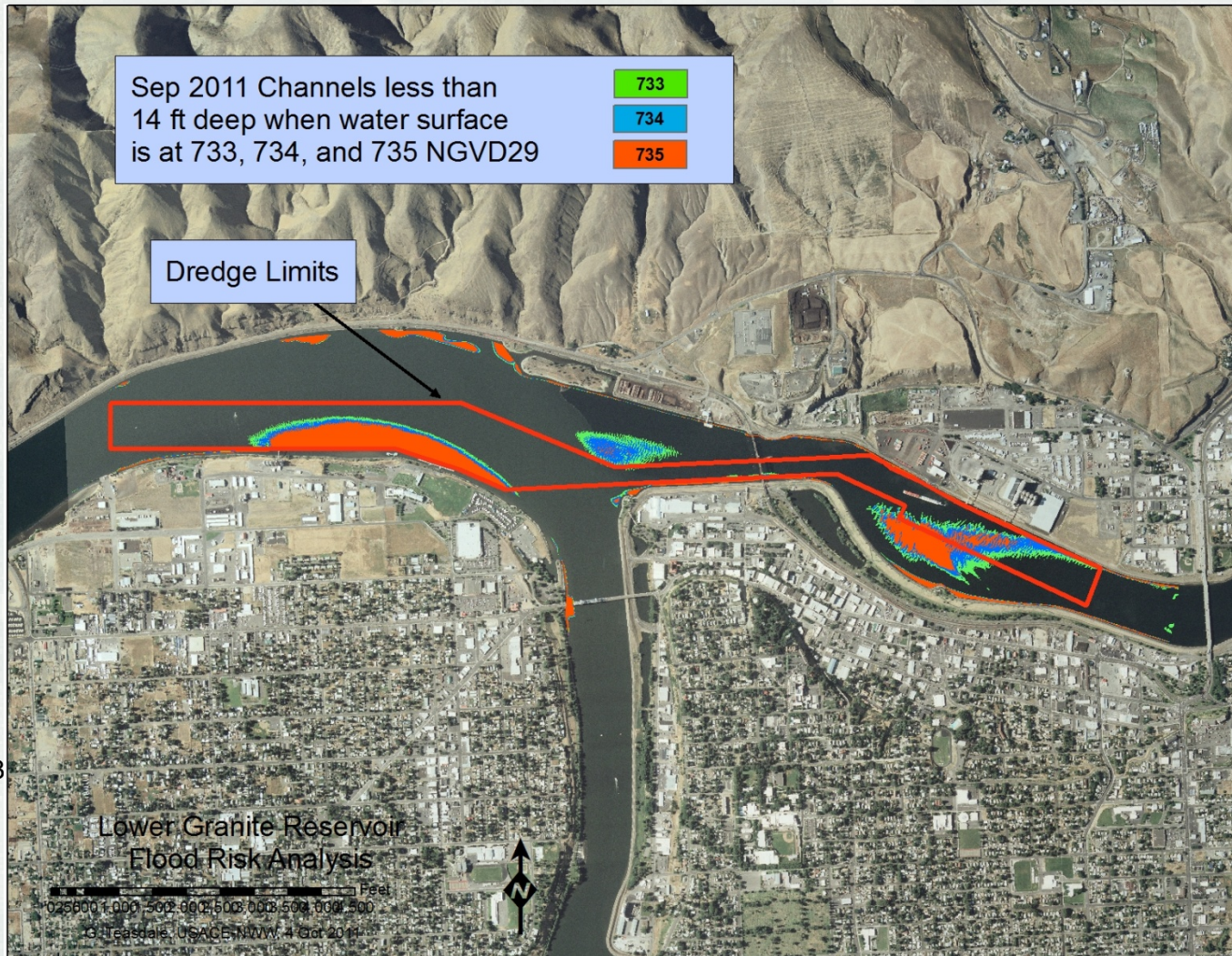

MOP is elevation 733

