

MOBILE DISTRICT

2016 DREDGING PROGRAM

SOUTH ATLANTIC DIVISION
U.S. ARMY CORPS OF ENGINEERS

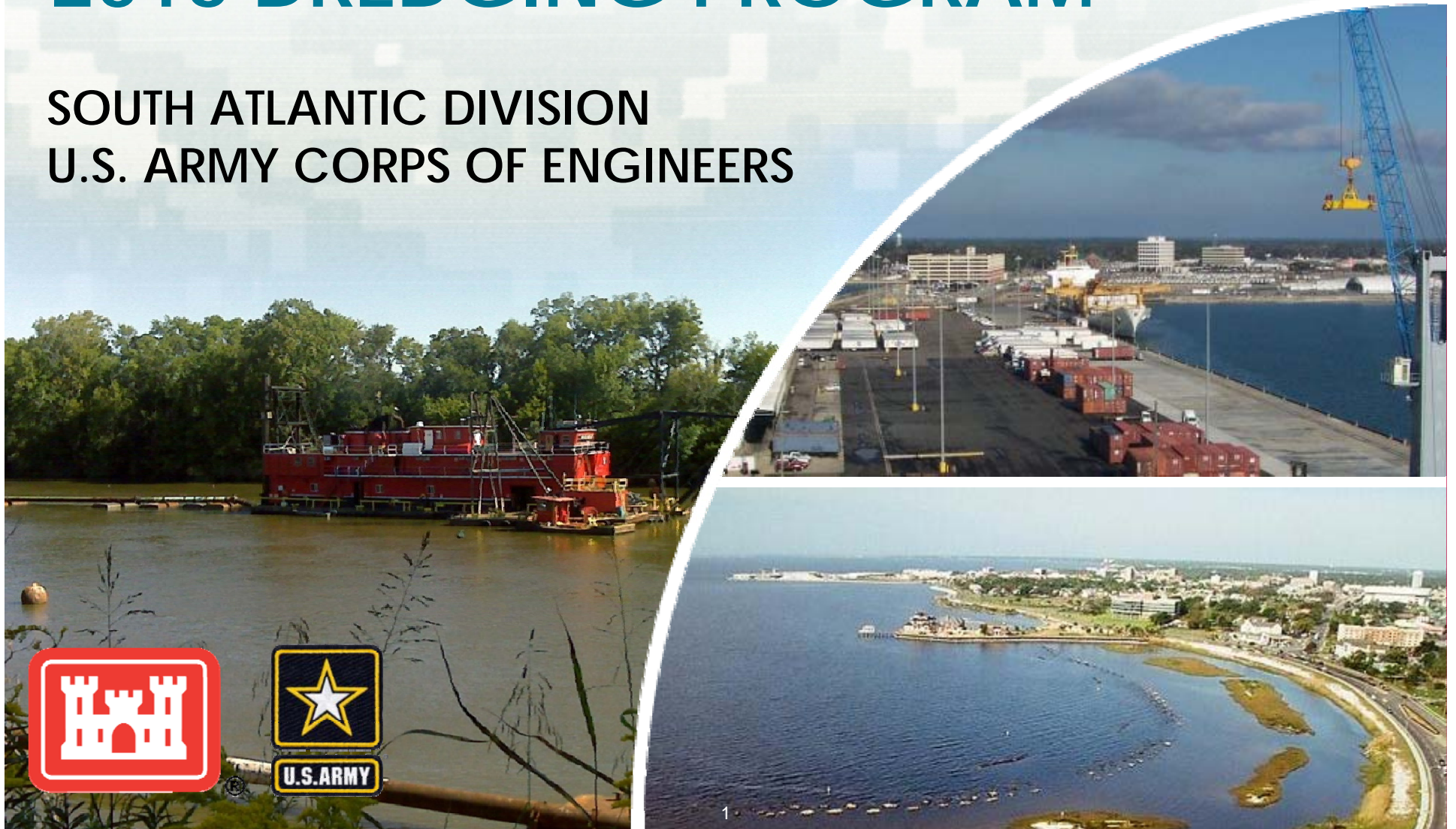

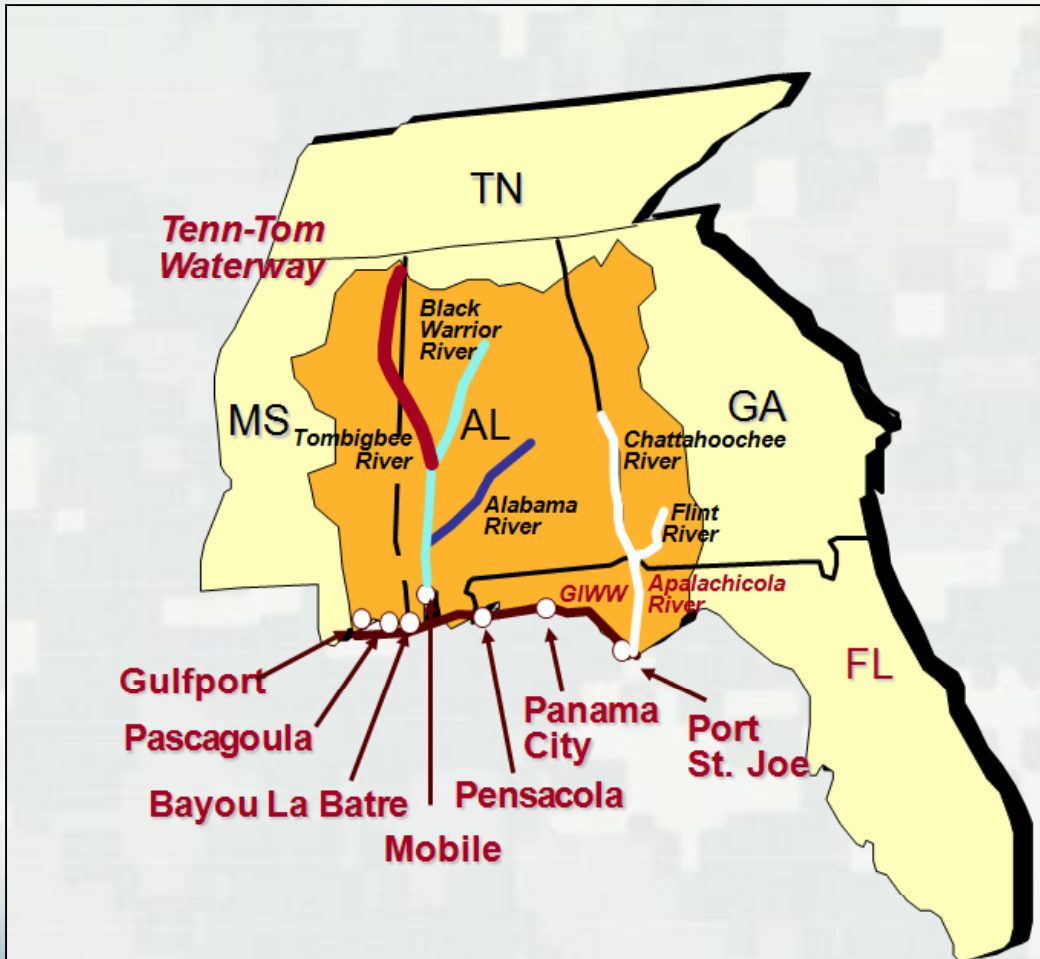

MOBILE DISTRICT NAVIGATION PROJECTS

- 5 Waterways
- 2200 Miles of Inland Water
- 7 Deep Draft Harbors
- 21 Shallow Draft Channels
- 22 Locks



MOBILE DISTRICT FY16 DREDGING PROGRAM

**Mobile District FY16 Dredging Program
South Atlantic Division**

Updated 06 Oct 2016

General Navigation POC:
George F. Rush 251-694-3715

█ Hopper ▨ Awarded Contract
█ Pipeline ▨ Awarded Contract

FY 16

Project	Contractor & Dredge	OCT	NOV	DEC	JAN	FEB	MAR	APR	MAY	JUN	JUL	AUG	SEP
Mobile Harbor, AL FY14 #2, Hopper Rental \$8M IDIQ W91278-14-B-0004	Adv 2 Apr 14 BO 16 Dec 15												
27-30 inch Cutterhead Mobile W91278-15-B-0001 W91278-15-D-0051 \$25M IDIQ	Mike Hooks Missouri H NTP 25 June, 2015											Mobile River/Bay	
27-30 inch Cutterhead Pascagoula W91278-15-B-0003 W91278-15-D-0083 \$25M IDIQ	Weeks Captain Frank												
Coastal Cutterhead Rental 27-30 inch Cutterhead \$25M IDIQ	Adv. 21 Jun 16 BO 21 Jul 16										Gulfport		
24 inch Cutterhead W91278-14-B-0005 W91278-14-D-0032 \$25M IDIQ	Inland Kelly L	GIWW									Escambia River		
					Tenn-Tom						St. George		
Mobile District Rental 24 inch Cutterhead \$25M IDIQ	Adv. 17 Feb 16 BO 17 Mar 16							BW&T					
Tenn-Tom Divide Cut 8A Set-aside	Integris RFP: 15 Oct 15 BO: 02 Nov 15												
Port St Joe, FL	Adv Sep 16 BO Oct 16												
Barrier Island Restoration Petit Bois Borrow Area 1 to Carrille Cut	TBD												

MOBILE HARBOR

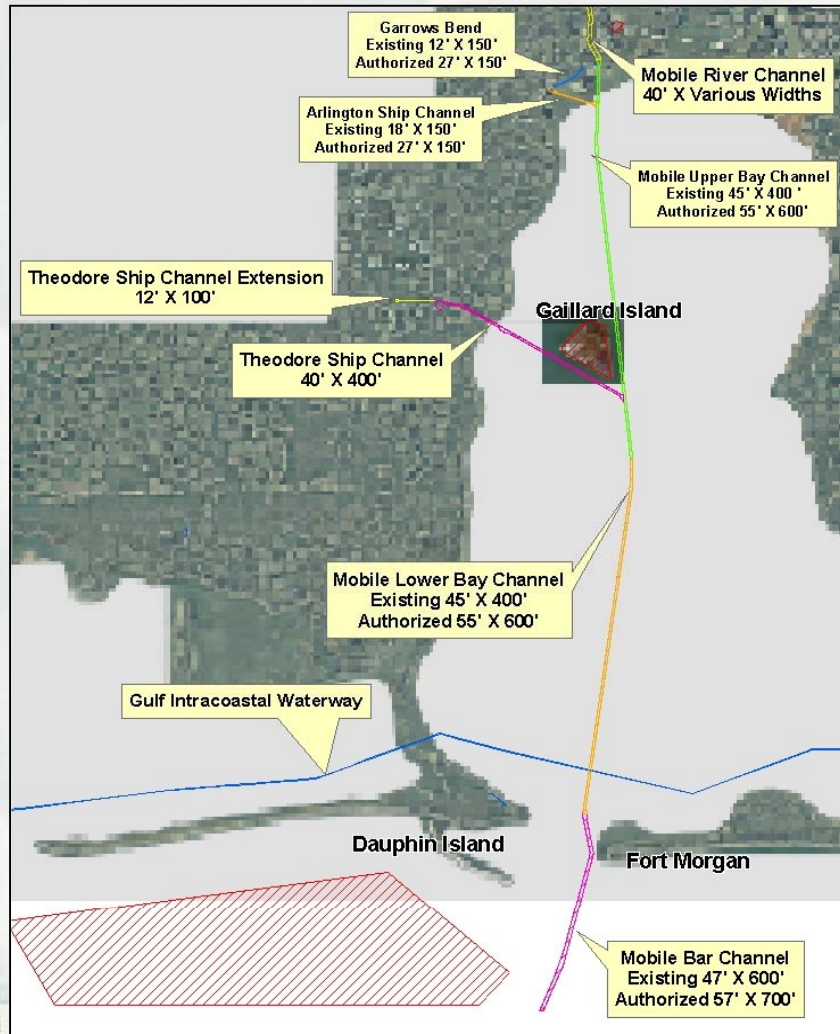

LOCATION: Mobile County, Alabama

DREDGE TYPE: Hopper

PLACEMENT: ODMDS

QUANTITY: 1 to 2.25 MCY

DEPTH: 45 feet

BUSINESS TYPE: Hopper IDIQ Rental

ADVERTISE: April 2, 2014

BID OPENING: December 16, 2015

AWARD: January 2016

ISSUE NTP: January 2016

COMMENCE DREDGING: January 2016

DREDGE COMPLETE: Varies



MOBILE HARBOR

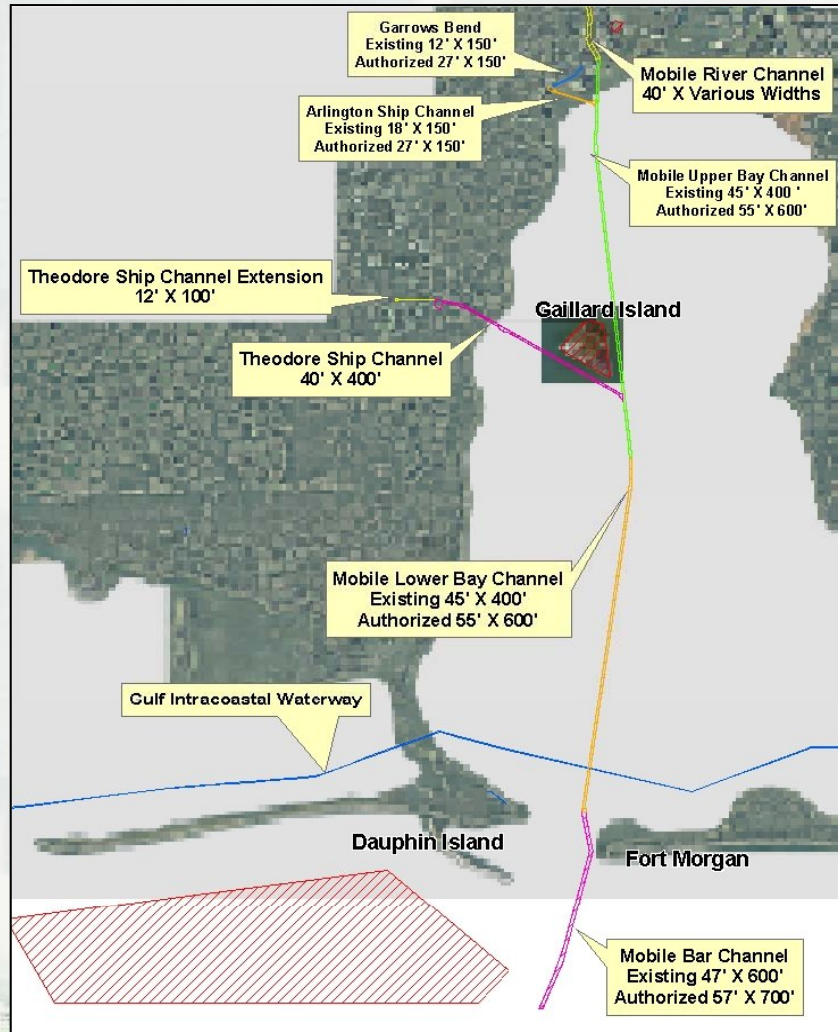

LOCATION: Mobile County, Alabama

DREDGE TYPE: Hopper FY16 #2

PLACEMENT: ODMDS

QUANTITY: 1 - 2.25 MCY

DEPTH: 45 feet

BUSINESS TYPE: Hopper IDIQ Rental

ADVERTISE: April 2016

BID OPENING: By Amendment

AWARD:

ISSUE NTP:

COMMENCE DREDGING:

DREDGE COMPLETE:



MOBILE DISTRICT FY16 DREDGING PROGRAM

**Mobile District FY16 Dredging Program
South Atlantic Division**

Updated 06 Oct 2016

General Navigation POC:
George F. Rush 251-694-3715

■ Hopper ▨ Awarded Contract
■ Pipeline ▨ Awarded Contract

FY 16

Project	Contractor & Dredge	OCT	NOV	DEC	JAN	FEB	MAR	APR	MAY	JUN	JUL	AUG	SEP
Mobile Harbor, AL FY14 #2, Hopper Rental \$8M IDIQ W91278-14-B-0004	Adv 2 Apr 14 BO 16 Dec 15												
27-30 inch Cutterhead Mobile W91278-15-B-0001 W91278-15-D-0051 \$25M IDIQ	Mike Hooks Missouri H NTP 25 June, 2015											Mobile River/Bay	
27-30 inch Cutterhead Pascagoula W91278-15-B-0003 W91278-15-D-0083 \$25M IDIQ	Weeks Captain Frank												
Coastal Cutterhead Rental 27-30 inch Cutterhead \$25M IDIQ	Adv. 21 Jun 16 BO 21 Jul 16										Gulfport		
24 inch Cutterhead W91278-14-B-0005 W91278-14-D-0032 \$25M IDIQ	Inland Kelly L	GIWW									Escambia River		
					Tenn-Tom						St. George		
Mobile District Rental 24 inch Cutterhead \$25M IDIQ	Adv. 17 Feb 16 BO 17 Mar 16							BW&T					
Tenn-Tom Divide Cut 8A Set-aside \$25M IDIQ	Integris RFP: 15 Oct 15 BO: 02 Nov 15												
Port St Joe, FL Barrier Island Restoration Petit Bois Borrow Area 1 to Camille Cut	Adv Sep 16 BO Oct 16 TBD												



MOBILE HARBOR

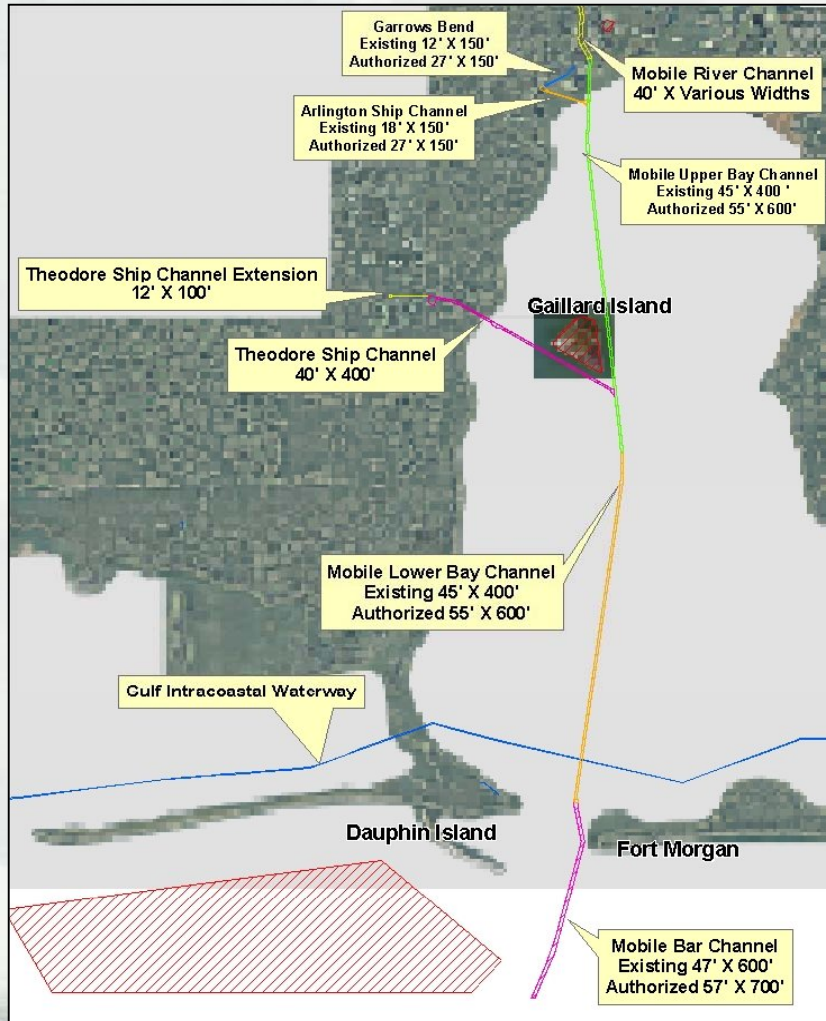

LOCATION: Mobile County, Alabama

DREDGE TYPE: Pipeline

PLACEMENT: Open water/Upland

QUANTITY: 2 - 3 MCY

DEPTH: 45 - 40 feet

BUSINESS TYPE: 27 - 30" IDIQ Rental

ADVERTISE:

BID OPENING:

AWARD:

ISSUE NTP:

COMMENCE DREDGING: FY17

DREDGE COMPLETE: Varies



PASCAGOULA

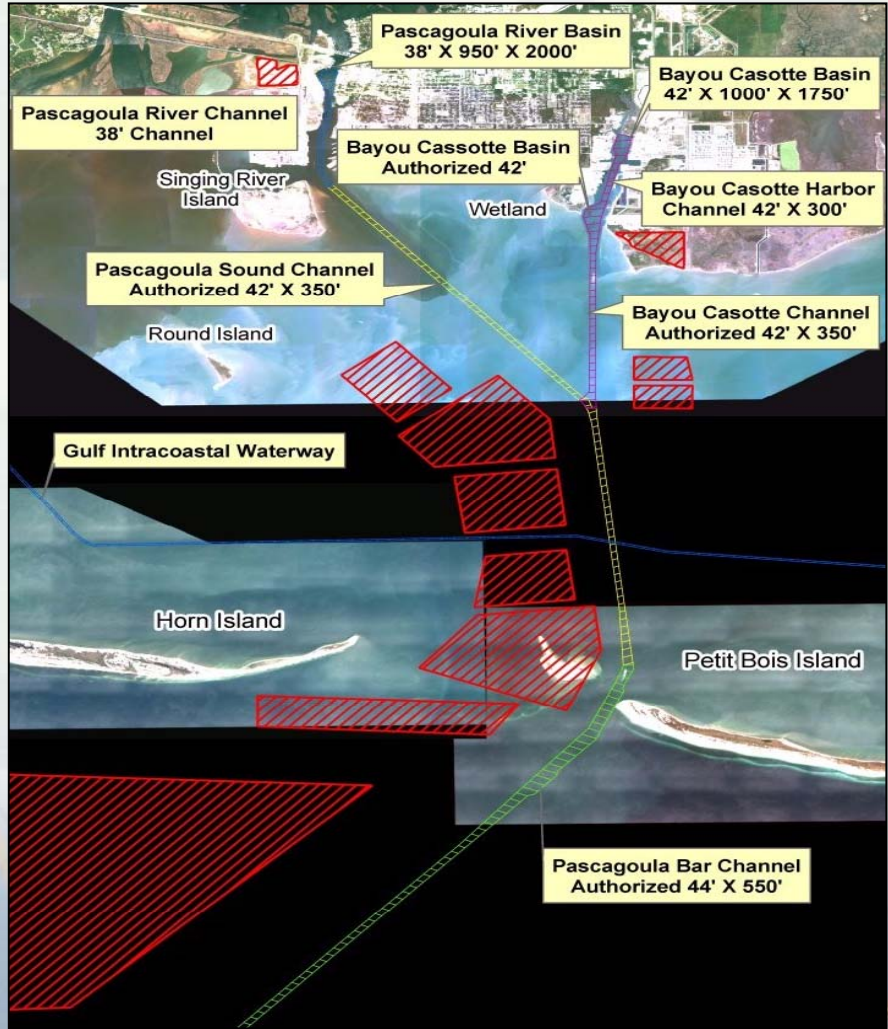

LOCATION: Jackson County, Mississippi

DREDGE TYPE: Pipeline

PLACEMENT: Open water/Upland

QUANTITY: 1-2 MCY

DEPTH: 42 feet

BUSINESS TYPE: 27"-30" IDIQ Rental

ADVERTISE:

BID OPENING:

AWARD:

ISSUE NTP:

COMMENCE DREDGING: FY 17

DREDGE COMPLETE: Varies



GULFPORT

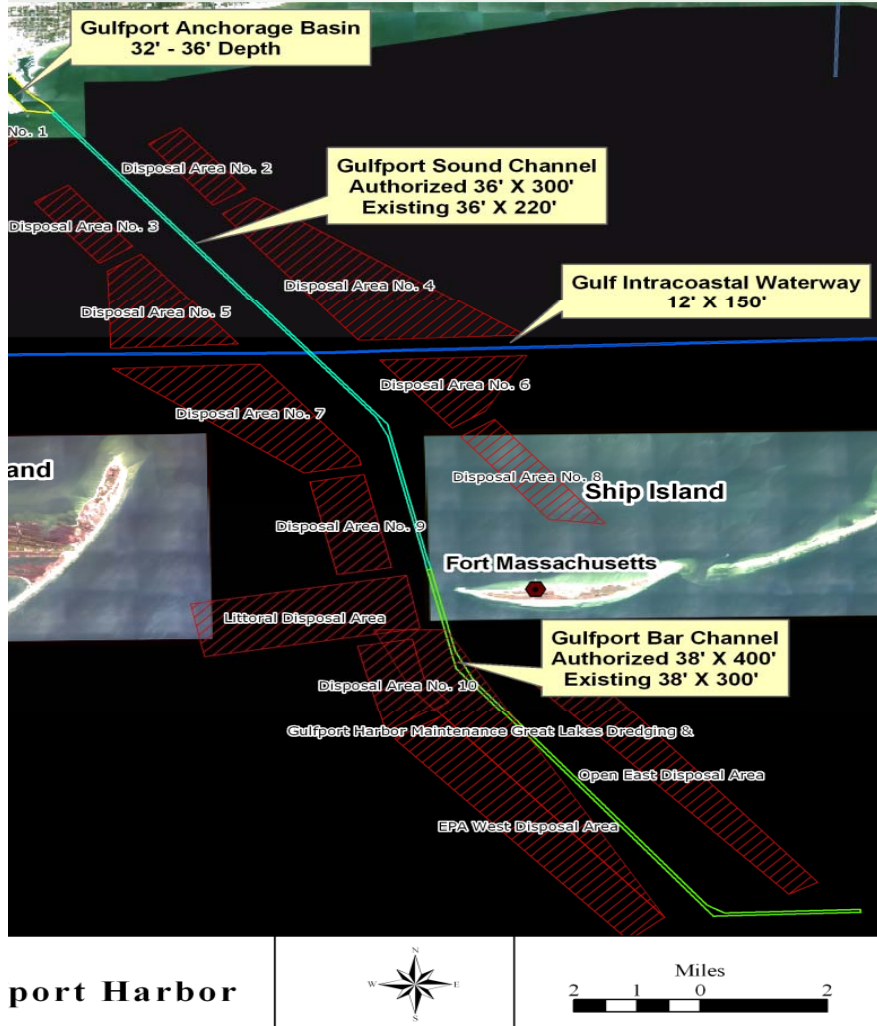

LOCATION: Harrison County, Mississippi

DREDGE TYPE: Pipeline

PLACEMENT: Open water

QUANTITY: 1-2 MCY

DEPTH: 36 feet

BUSINESS TYPE: 27"-30" IDIQ Rental

ADVERTISE:

BID OPENING:

AWARD:

ISSUE NTP:

COMMENCE DREDGING: Late FY 16

DREDGE COMPLETE: Varies

port Harbor



MOBILE DISTRICT FY16 DREDGING PROGRAM

█ Hopper Awarded Contract
█ Pipeline Awarded Contract

Updated 06 Oct 2016

General Navigation POC:
George F. Rush 251-694-3715

FY 16

Project	Contractor & Dredge	OCT	NOV	DEC	JAN	FEB	MAR	APR	MAY	JUN	JUL	AUG	SEP
		Mobile Harbor, AL FY14 #2, Hopper Rental \$8M IDIQ W91278-14-B-0004	Adv 2 Apr 14 BO 16 Dec 15										
27-30 inch Cutterhead Mobile W91278-15-B-0001 W91278-15-D-0051 \$25M IDIQ	Mike Hooks Missouri H NTP 25 June, 2015											Mobile River/Bay	
27-30 inch Cutterhead Pascagoula W91278-15-B-0003 W91278-15-D-0083 \$25M IDIQ	Weeks Captain Frank												
Coastal Cutterhead Rental 27-30 inch Cutterhead \$25M IDIQ	Adv. 21 Jun 16 BO 21 Jul 16										Gulfport		
24 inch Cutterhead W91278-14-B-0005 W91278-14-D-0032 \$25M IDIQ	Inland Kelly L	GIWW									Escambia River		
					Tenn-Tom						St. George		
Mobile District Rental 24 inch Cutterhead \$25M IDIQ	Adv. 17 Feb 16 BO 17 Mar 16							BW&T					
Tenn-Tom Divide Cut 8A Set-aside	Integris RFP: 15 Oct 15 BO: 02 Nov 15												
Port St Joe, FL	Adv Sep 16 BO Oct 16												
Barrier Island Restoration Petit Bois Borrow Area 1 to Camille Cut	TBD												

BWT & TENN TOM

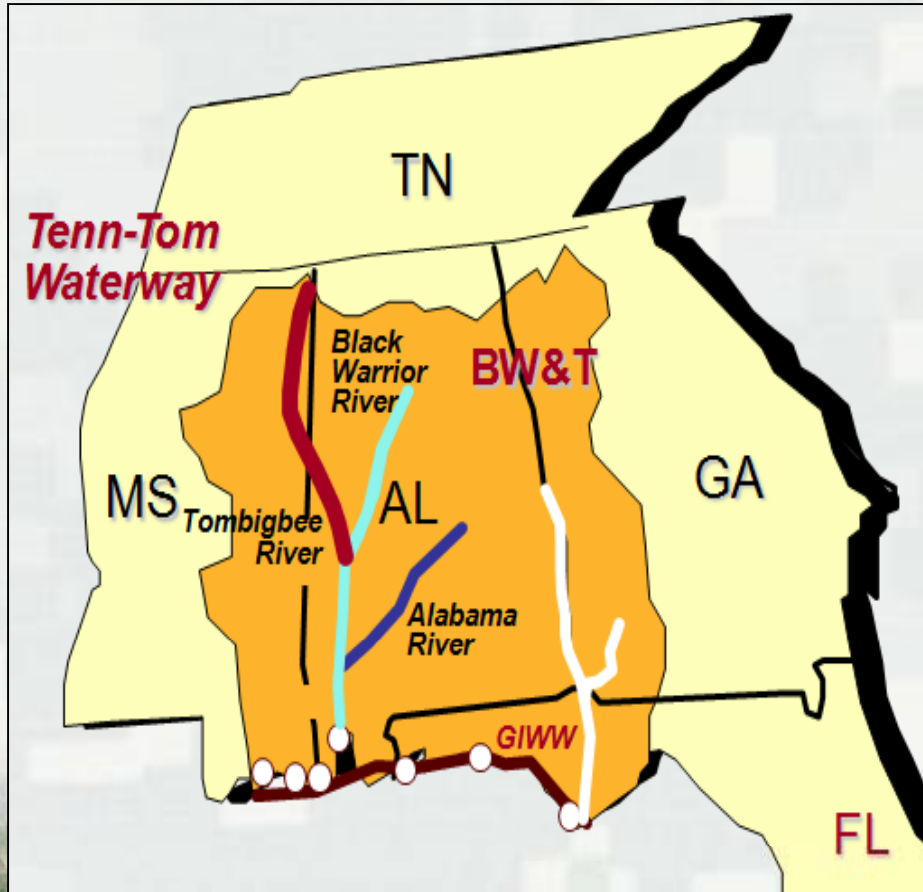

LOCATION: Alabama and Mississippi

DREDGE TYPE: Pipeline

PLACEMENT: Upland

QUANTITY: 1 MMCY

DEPTH: 9 feet

BUSINESS TYPE: 20"-24" IDIQ Rental

ADVERTISE: February 17, 2016

BID OPENING: March 17, 2016

AWARD: March 2016

ISSUE NTP: June 2016

COMMENCE DREDGING: June 2016

DREDGE COMPLETE: August 2016

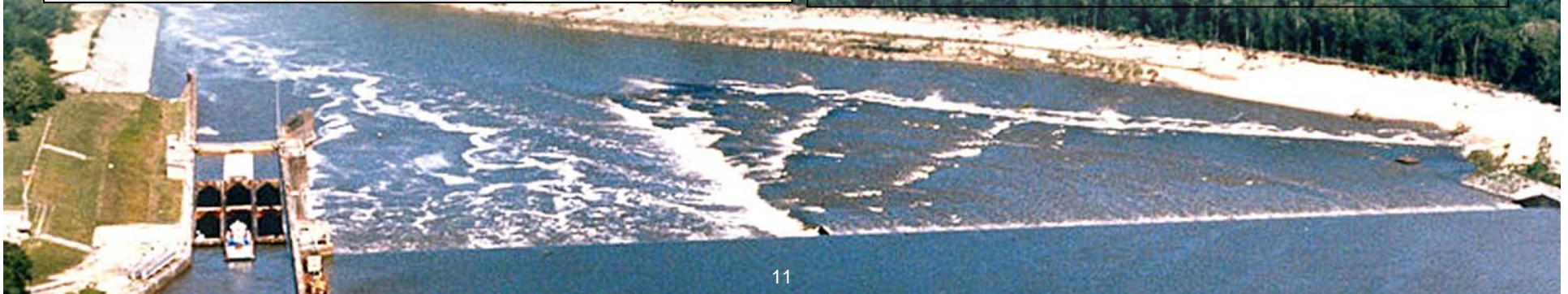

PORT ST. JOE

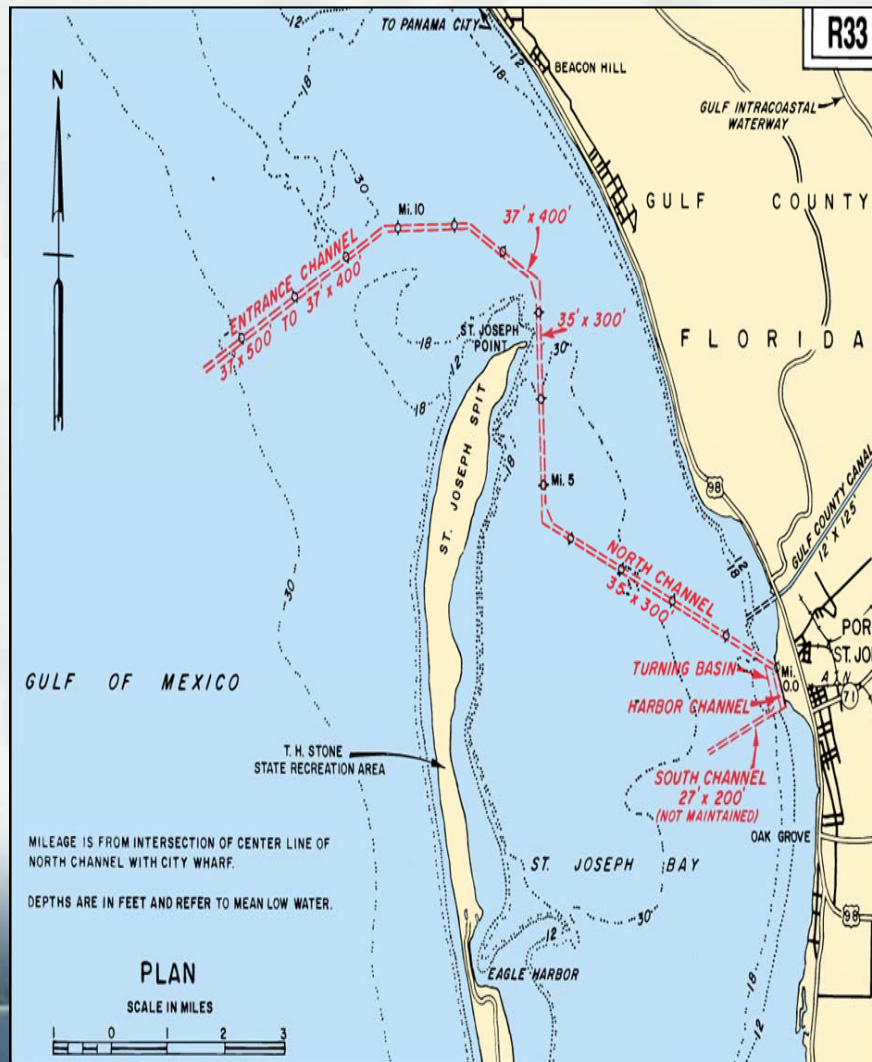

LOCATION: Gulf County, Florida

DREDGE TYPE: Pipeline/Hopper

PLACEMENT: Upland

QUANTITY: 5 MCY

DEPTH: 35 - 37 feet

BUS. TYPE: IFB Unit Cost

ADVERTISE: Late FY 16

BID OPENING:

AWARD:

ISSUE NTP:

COMMENCE DREDGING: Early FY 17

DREDGE COMPLETE:

MISSISSIPPI BARRIER ISLAND RESTORATION

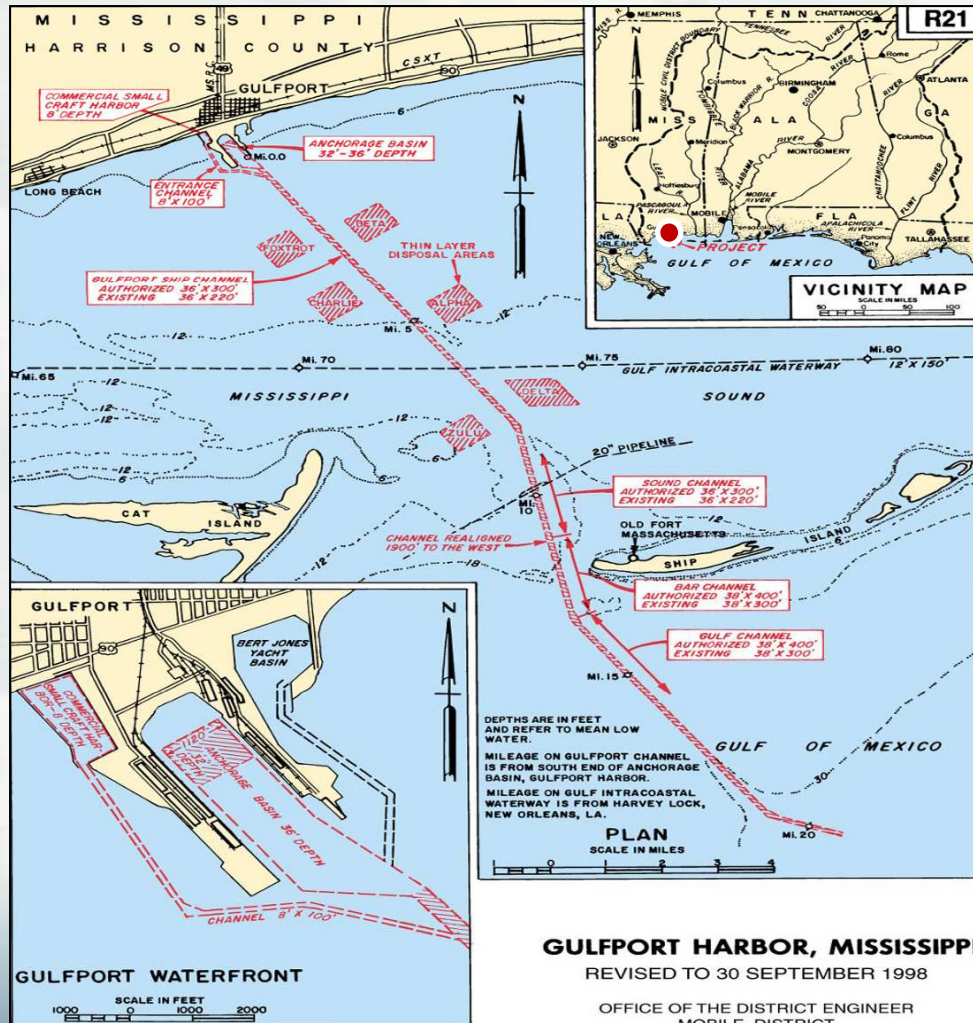

LOCATION: Harrison County, Mississippi

DREDGE TYPE: Hopper/other

PLACEMENT: Breach Closure

QUANTITY: 6.7 MCY

DEPTH: n/a

BUSINESS TYPE: IFB

ADVERTISE: May 2016

BID OPENING: July 2016

AWARD:

ISSUE NTP:

COMMENCE DREDGING: Late FY 16

DREDGE COMPLETE: Varies



MISSISSIPPI BARRIER ISLAND RESTORATION

- Total In-Place Quantity = 6.7 MCY
- Total Berm Length = Approx. 24,500 feet
- Berm Crest Width / Elevation = 500 ft / +5 ft NAVD88
- Side Slopes Assumptions:
 - ▶ Above MHW = 1V:12H (considering providing a range for acceptance)
 - ▶ Below MHW = 1V:20H (will not be enforced for acceptance)

